Alta Prov Library Dec 6
Alta Legislative Bldg

The Vulcan Advocate

ALBERTA PROVINCIAL LIBRARY EDMONTON
MAR 20 1964

COMPLETE COVERAGE OF THE COUNTY OF VULCAN

Authorized as Second Class Mail by the Post Office Department, Ottawa, and for payment of postage in cash.

51st Year, No. 32 | THE VULCAN ADVOCATE, WEDNESDAY, MARCH 18, 1964 | Vulcan, Alberta

Large Crowd At Legion's Polio Bingo

Sponsored by the Vulcan Branch, Royal Canadian Legion, a polio bingo night at the armouries last Friday was very successful, with a large crowd in attendance.

Winner of the main prize of $100 cash was Mrs. Ruby Knive of Vulcan and winner of the $50 cash prize was Gordon Bell of Vulcan.

Other prize winners: 26-piece stainless steel cutlery, Mrs. N. Docherty; set of three padded stools, Mrs. H. Thiering; Corning ware set, Ed Richardson; hassock, Bert Ohler; $20 men's gift certificate, Stan Henrickson, Lomond; transistor radio, Mrs. Henrickson, Lomond; lady's hair dryer, John Engen; G.E. steam iron, Dave Crabb; pole lamp, Ray Scott; Coleman picnic hamper, Dave Crabb; $20 lady's gift certificate, Bud Robertson; G.E. electric kettle, George Gareau; rocker arm chair, Cecil Matlock.

Golf Club Officers Are Re-elected

About 30 members attended the annual meeting of the Vulcan Golf and Country Club, held at the clubhouse last Wednesday, March 11.

The election of officers saw Bob Munro re-elected as president and all other members of the executive also re-elected as follows: Skeez Christensen, 1st vice-president; Harvey Robertson, 2nd vice-president; Bert Hanley, treasurer, and directors Ron Buehler, Norm Pettie and Dick Hammer. Only new addition to the executive is Allan McAskile, who was elected as secretary, and Ray Wellman will again serve on the executive as immediate past president.

A decline in membership due to the dry spring last year was reflected in the financial statement, but the club is in fairly sound financial position. Regular payments are being made into a sinking fund for the eventual redemption of debentures. The heavy rains of last summer improved the fairways considerably and an increase in membership is looked for this season.

Preceding the meeting, a full color film on the Canadian Open Championship for the Seagram Golf Cup was shown through the courtesy of Bob Stebbing of Calgary, Seagram's Southern Alberta representative. Lunch was served by the ladies following the meeting.

Nurses Hear Talk On Mental Disorders

The regular meeting of the AARN, Chapter 28 was held March 4th at 8 p.m. in the Anglican Church basement. Twenty members were present. Correspondence was read and discussed.

Pres. S. Walker asked the members to give the annual convention some thought so delegates could be appointed next meeting.

M. Locke reported that Mr. Sigson, social worker and psychologist, Provincial Guidance Clinic, Lethbridge, will speak at the April meeting.

T. McIntyre, program convener, introduced Mr. Coombs from the Canadian Mental Health Society in Calgary. He gave a very interesting talk on the different mental disorders and some of the work of the social worker in this field.

JOHN GRAHAM AND JACK McFADDEN

• • • •

They're On The Land Early This Year

An effort to protect bare fields from the severe blowing which has robbed topsoil for the past month has been made with tests conducted by the local D.A.'s office, the Agricultural Service Board and the co-operation of farmers and machinery agents. The above photo was taken at the Russell Graham farm two weeks ago during the first experiment to ridge the frozen soil and curb drifting. On the tractors are John Graham and Jack McFadden of M. R. Morrison Ltd., who supplied one of the machines, and they succeeded in working most of a 75 acre field which had blown previously. Two eight-inch shovels were used on each Noble Blade and while the shovels were sharp they dug and ripped the frozen surface adequately but it was found they soon became dull. They were then hard surfaced by welding which gave them a stronger edge. The cultivation has apparently helped this field and recently meetings on this soil erosion problem have been held at Vulcan and Herronton with field demonstrations carried out at the farms of Dal Howerton and Leonard Voisey. Depending on various soil textures experienced it was found that in cases of severe blowing strips 24 inches wide are recomended with wider strips needed on fields not so seriously hit. Representatives of Noble Cultivators Company of Nobleford have been co-operating in these tests and Tracy Anderson of the Lethbridge Research Station has been a speaker at the soil erosion meetings.

F.U.A. Speakers Say

Rights of Hog Producers Protected By Board

About 40 farmers attending a meeting of the proposed Alberta Hog Marketing Board Monday, March 9, were told by C. J. Versluys and D. H. Galbraith that the whole hog production industry, as we know it, would be threatened if a marketing board was not established. The meeting was held at the Vulcan Cafe and organized by the District FUA Board of the County of Vulcan.

Mr. Versluys, the first speaker, outlined the historical progress of marketing in Canada, using as an example, grain marketing. He showed how the farmers finally got into the grain marketing business with the formation of the Grain Growers Grain Co. The satisfaction arising from the wheat board as established by the federal government during World War I led to the formation of the wheat pools in the prairies in the 1920's. The voluntary wheat board set up in 1939 was unsatisfactory because it was only supported in times of low prices. This "trial and error" method of marketing finally resulted in the present day Canadian Wheat Board. He said farmers were aware of the advantages that have arisen from this compulsory board. However, he said, there are those who are trying to bypass and undermine the board for their own personal gain.

Comparing a marketing board with the Alberta Livestock Commission, Mr. Versluys stated that at the present time the ALC is just another commission firm working for the benefit of the producer. A board has the same type of administration but operates under provincial government legislation. A producer market board is made up of producers, elected by producers and working in the best interests of the producers.

D. H. Galbraith stated that the main purpose of a Hog Marketing Board is to preserve the right of the individual producer to produce and market as many or as few hogs as he so desires in a truly competitive market. At the present time approximately 14% of the hogs are marketed through the public market and establish the price for the larger percentage (86%) delivered directly to the plant. He said only through a compulsory board, owned and operated by the producers for the producers, can we keep other interests from taking over the production of our hogs.

Hog factories, with batteries of units, each unit capable of producing 1,000 hogs a year. are springing up in the U.S. and it could happen here. One or two of these factories could take over the total production of Alberta and leave the present 40,000 producers out of business. However a properly controlled marketing board, handling all the product, would give the individual producer, regardless of size, the same bargaining power as the larger producer or factory.

(Continued On Page 6)

Trap Shooting Championship To Bill Peterson

Bill Peterson of Mossleigh, winner of many trap shooting awards in recent years, has won the Western Zone Class "A"Championship with a score of 97 out of 100. The Western Zone includes B.C., Alberta, Saskatchewan, Montana, Washington, Idaho, Oregon, California and Nevada and the competition this year was held at Reno, Nevada. Over 300 trapshooters from all over the U.S.A. and Canada attended.

Bill was also runner-up in the 200 Singles Championship competition, with a score of 195 compared to the winner's 199.

COUNTY CENTRAL HIGH SCHOOL HI-LITES

A recent purchase of the C.C.H.S. Glee Club was that of portable risers which can be transported with the group. At present the club is working towards accompanying the senior drama class in Brant, Mossleigh, and Lomond. Work is also being done in preparation for the Choral Festival on March 26.

Mrs. M.Johnson, who directs the Glee Club, is also the County Music Consultant and attended two meetings in connection with her work. During February she was a guest speaker at the Fine Arts Institute held in Claresholm, and at the Teachers' Convention held in Medicine Hat.

Taber won the provincial basketball semi-finals held at St. Paul last weekend. Our senior boys placed third. Congratulations.

Fifty Classes In School Choral Festival

A total of 50 classes will be entered in the School Choral Festival which will be held in the County Central High and Elementary School Auditoriums in Vulcan on March 26. The classes are all vocal groups with the exception of the Grade 3 and 4 tonette entries.

The festival starts at 10:00 a.m., in the Elementary School with the Grade 3 and 4 entries. They are followed by Grade 4 at 10:40 a.m., and Grades 1 and 2 at 11:20 a.m. The afternoon session starts with Grade 6 at 1:00 p.m., and ends with Grade 5 at 1:40 a.m. Classes in the high school start at 10:00 a.m., with Grade 2 entries, and they are followed by Grade 1 at 10:40 and Grade 3 at 11:20 a.m. Grades 5 and 6 are at 1:00 p.m., Grades 7 and 8 at 1:30 p.m., and the afternoon session closes with the high school class at 2:15 p.m.

David Peterkin will be adjudicating in the elementary school, and Lloyd Erickson in the County Central High School. Interested people are invited to attend any or all of the sessions.

Tour 60 Towns In 60 Days

An intensive program to visit 60 communities in 60 days and preach 60 different churches has been undertaken by two young ministers of the Pentecostal denomination who call themselves, "The Gospel Sons."

Terry Law and Dennis Bjorgan are these enterprising young men. They have been commissioned by the Youth Department of the Pentecostal Assemblies in Alberta for this specific tour. The "Gospel Sons" will be in Vulcan to conduct a Youth and Missionary Service next Wednesday evening, March 25. The service will begin at 7:30 p.m., and will be held in the Pentecostal Tabernacle.

Meet Monday

Members of the Vulcan District Recreation committee were in Calgary one day last week for further investigation of the proposed purchase of the Meadowlark Curling Club rink.

The final luncheon before the public meeting next Monday night, at which this subject will be fully aired, will be held Friday at the New Club Cafe.

County-wide or By Districts

Recreation Development In County Is Discussed

Recreational development under the provisions of the provincial government's Cultural Development Act was discussed at a meeting held in the County office Wednesday, March 11, and attended by county councillors, representatives of the town of Vulcan and citizens representing the Champion and Lomond districts. Present to lead the discussion and explain some of the provisions of the Act was J. W. Riddel, Assistant Supervisor of Community Programs, Recreation and Cultural Development Branch, Edmonton.

Under the provisions of the Act, a recreational board, composed of appointed representatives, can be set up to administer a recreational program for a particular area. The board is authorized to set up a yearly budget and make requisitions for funds o nthe contributing authorities. These funds are augmented by certain grants from the province.

Mr. Riddell emphasized that recreation development under the enabling legislation of the Cultural Devolpment Act is still a fairly early stage, but 30 communities in Alberta now have a recreational staff of one or more fulltime persons and five now employ parttime staff.

The first step in organizing a recreational program in any area is determined how local needs can best be met, he said. He felt that organizing an entire county or municipal district would be a more desirable project than organizing certain small areas within a county, mainly because of the difficulty of arriving at mutually satisfactory boundaries between particular districts and the danger of a "patchwork" type of development. No precedents have yet been established on the allocation of funds for a county project, he said.

Certain major projects are necessary to keep people interested in their communities, Mr. Riddel said, but he warned that the problem is not over when such facilities are acquired and paid for, because maintenance, insurance, upkeep and continuity of programs are continuing costs that must be provided for.

If a county-wide program is not set up, area development (a town or village and 'its own district) would be an alternative but it would be wise to have the boundaries of each separate district in the county determined in advance. A recreational area can be set up in any district, subject (under proposed legislation) to 10 per cent of the electors in that district objecting and requesting that a plebiscite be held.

Representatives of the Champion district reported that boundaries of their district as originally set up had been revised and now appeared to be acceptable to the great majority of people affected. Their recreational board was appointed more than a year ago and was anxious to have the Champion district organized as a recreational area under the provisions of the act, in a similar man-

(Continued on Page 7)

W.I. Protests Establishment Of Hutterite Colony

The regular meeting of Reid Hill W.I. was held Thursday, March 12, at the home of Mrs. W.A.Fitzpatrick, with Mrs. Jack Marshall and Mrs. Ray Harold as assistant hostesses.

Mrs. John French, presided and was assisted by secretary, Mrs. Marshall. Mrs. C.L.Kuykendall gave the treasurer's report. Ten members and two visitors were present and the punctuality draw was won by Mrs. French.

Correspondence was light and dealt with routine business matters. The matter of the proposed Hutterite colony in the Brant area was discussed and the meeting moved to send a letter of protest to the provincial government in this regard.

Plans were finalized for holding a social evening March 17, beginning with a dinner to be followed by a card game in the Legion hall.

Roll Call was answered with members telling an Irish story or joke.

At the conclusion of the business session the meeting was turned over to Mrs. R.Dunham, who gave a most interesting demonstration on making of copper pictures, which was much appreciated. Mrs. Dunham was assisted by Mrs. Frank Love.

Serving of a dainty lunch by the hostesses concluded the afternoon's program. The next meeting will be held Thursday, April 9, at the home of Mrs. Earl Deal.

Milo Rebekahs Degree Team Wins Top Prize

At the recent sessions of the Rebekah Assembly of Alberta, the Degree Team of Rose Leaf Rebekah Lodge No. 109, Milo, was in competition and was successful in winning the Davies Challenge Cup with 99.2%. Esther No. 1 of Calgary won the Whipple Cup with 98.9%.

The following members were on the Milo team: P.N.G. T. McIntyre, N.G. Z. Webber, V.G. S. Jones, Chap. A. Northcott, Ward. P. Gore, Cond. T. Scott, I.G. L. Peterson, O.G. H. Thompson, Mus. C. Taggart, Soloist H. McCallum. Degree Captain was Bro. Roy McIntyre.

Members of the Milo Rebekahs are very appreciative of the pleasant association over the past two years with Hazel Sheffield and her degree team of Esther Lodge No. 1, who extended the use of their equipment and many other courtesies.

Basketball at County Central

The fifth Junior Basketball Tournament was held at the Vulcan Elementary School on Saturday, March 14. Both boys and girls teams from Arrowwood, Champion, Milo and Vulcan took part while Carmangay entered only a girls' team.

Champion played Arrowwood in the first girls' game, Champion won 12-9. Milo and Arrowwood boys played, Milo winning 28-14. Carmangay vs. Milo girls, Milo won 22-14. Vulcan vs. Champion, Vulcan won 43-32. Vulcan vs. Milo girls, Vulcan won 14-12.

Champion vs. Arrowwood boys, Champion won 42-25. Vulcan vs. Milo boys, Vulcan won 34-16. Vulcan vs. Champion girls, in the girls' final, Vulcan won 16-8.

Point-getters for Vulcan were Marilyn Webber with 9, Mary Stein 4, Frankie Burchak 2, Sylvia Graham 1. Point-getters for Champion were Glenda Fath 4, Esther Matlock 3 and Amanda Racher 1.

Vulcan vs. Champion boys in the finals, Vulcan won 53-34. Point-getters for Vulcan were Paul Voisey 24, Tom Babuk 12, Allan Lebsack 10, Randy Carruthers 3, Gerald Cutforth 2, Lloyd Sokvitne 2. Point-getters for Champion were Brian Lebsack 14, Terry Smith 7, Bernie Hummel 6, Kerry Cummins 3, Ken Munton 2 and Mike Holms 2.

Mr. Hawkesworth presented the trophies to the team captains. Vulcan Junior Girls have won the tournament for the third time in succession and Vulcan Junior Boys have won the tournament four out of five times, the last two in succession.

M. Young from Stavely, C. Evans and A. Psikla were the referees.

On Saturday, March 21, both Vulcan junior teams will compete in the Southern Central District Provincial Championship to be held in Vulcan. The boys play at CCHS and the girls play at the Vulcan Elementary School.

MR. AND MRS. W. S. HILL

Original Wedding Party Helps Celebrate 50 Years

"Open House" at the Vulcan Golf Clubhouse on Sunday, March 8, marked the golden wedding anniversary of a well known Vulcan couple, Mr. & Mrs. W. S. Hill. Over 240 friends and relatives attended between the hours of two to five p.m. and seven to nine p.m. to extend their best wishes on the Hills' 50th anniversary.

Mr. and Mrs. Hill were married on March 4, 1914, in the district of Hearnleigh, with the former's brother, R.E.Hill, acting as best man and Mrs. M.L.Todd, sister of the bride, as Mrs. Hill's attendant. All members of the original wedding party were able to attend at this 50th anniversary.

Mr. and Mrs. Hill are pioneers of the Vulcan, Buffalo Hills and Berrywater districts. They farmed and ranched in the Buffalo Hills for many years before retiring to make their home in Vulcan.

Greeting the guests as they arrived were the members of the Hills' immediate family: Mrs. Marge Mueller of Washington, D.C.; Mrs. Eileen Morehouse of Hudson, Wisconsin; Mrs. Shirley Franks of Vulcan; William G. Hill of Lethbridge and Robert A. Hill of Milo, as well as their son-in-law Wally Franks of Vulcan. Many other relatives from Lethbridge, Arrowwood, Calgary and other points attended.

In charge of the guest book were Mrs. Edythe Gottenberg, Mrs. Bernice Buehler and Mrs. Ruby Wyatt. Presiding at the tea table were Mrs. Shirley Hill of Lethbridge, Mrs. Eva Kranz of Calgary, Miss Dora Broderick of Calgary, Mrs. Rena King, Mrs. Mollie Craig, Mrs. Genevieve Sales, Mrs. Ruby Wyatt, Mrs. Florence Fitzpatrick and Mrs. Mae Todd.

The clubhouse was very tastefully decorated with flowers received by the couple, consisting of yellow roses and various arrangements of spring flowers. The golf club ladies catered to the tea with Mrs. Gerry Snow as convener.

A family supper was held at the Anglican Church at six p.m., with the Ladies Guild catering to 40 adults and children. Brian Todd acted as master of ceremonies. The toast to the couple was proposed by D.R.M. Shouldice of Calgary, with Mr. Hill replying. Others who spoke were R.E. Hill of Arrowwood and Greg Todd of Lethbridge.

The greatest SELECTION... AT IGA

PUT YOUR "Good Intentions" TO WORK

Send your cheque for Easter Seals today and Use Seals to remind others to

HELP CRIPPLED CHILDREN

Prices Effective: Thursday, Friday and Saturday.
Deliveries: 10:30 a.m. & 3:30 p.m.
We Reserve the Right to Limit Quantities

Compare and Save!

EVERY POUND OF TABLERITE MEAT IS A POUND OF EATING PLEASURE

IGA DAIRY SPECIALS

INGERSOLL **CHEESE SPREAD** 16-oz. jar ..... **.63**

INGERSOLL **BABY ROLL CHEESE** 1-lb. roll ..... **.59**

Apple Juice Allens 48-oz. tin— **.29**

BRODER'S PEAS Fancy Assorted 15-oz. tins— **4 for .69**

TOMATO CATSUP Aylmer 11-oz. bottle— **2 for .45**

JELLO POWDERS Each . . . **.10**

SALAD OIL Safflo, 24 oz. 6c Off Deal .... **.59**

Round Steak TableRite Red Brand. Specially selected for your eating pleasure, lb.— **.59**

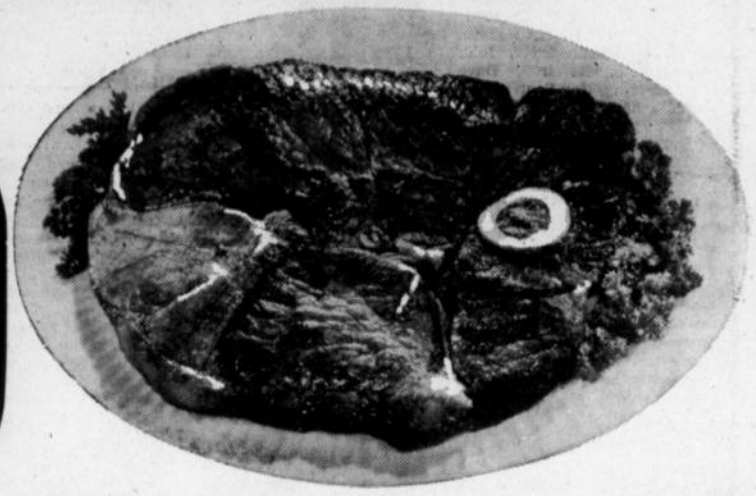

RUMP ROAST All excess bone and fat removed. Lb. ..... **.65**

PORK STEAK Cut from young tender lean shoulders. Lb. ..... **.39**

BURNS BOLOGNA Economical, by-the-piece. Lb. ..... **.27**

GROUND ROUND STEAK The king of minced beef. Lb. ..... **.59**

BURNS SAUSAGE Campfire skinless. ..... **3 LBS 1.00**

BURNS WIENERS Bulk A.C. Style. Lb. ..... **3 FOR 1.00**

AYLMER TOMATOES Stewed, 15-oz. tins ..... **2 FOR .49**

POSTS ALPHA BITS 10-oz. pkg. ..... **2 FOR .69**

ECONOMY SCOTTIES Flat Fold. All colors, 400's ..... **3 FOR .79**

Colgate Toothpaste Economy, 20c Off ..... **.99**

BEANS Broder's Golden Wax Fancy Cut Green, 15-oz. tins ..... **2 FOR .39**

CORN Aylmer Fancy Cream, 15-oz. tins ..... **3 FOR .59**

COFFEE Nescafe Instant. 30c Off 10-oz. jar **1.59**

SOUP Stuarts Chicken Noodle and Chicken Rice. 10-oz. tins ..... **8 FOR .99**

LUNCHEON MEATS 6 Varieties to choose from— Mac & Cheese, Meat & Chicken, Head Cheese, Meat & Olive Pickle & Pimento, Salami. 6 oz. Each ..... **.21**

PORK LIVER Select Young. Sliced or by-the-piece. Lb. ..... **.25**

SIDE BACON Burns Shamrock, sliced. Lean rindless slices. Lb. .. **.59**

ANACIN TABLETS Reg. 1.29. 100's ..... **.99**

NASAL TABLETS Dristan. Reg. 1.25 24's ..... **.99**

NASAL MIST Dristan Reg. 1.25. 12's ..... **.99**

KOTEX OR MODESS 48's ..... **2 for .89**

IGA TABLE FRESH PRODUCE FOR BETTER MEALS

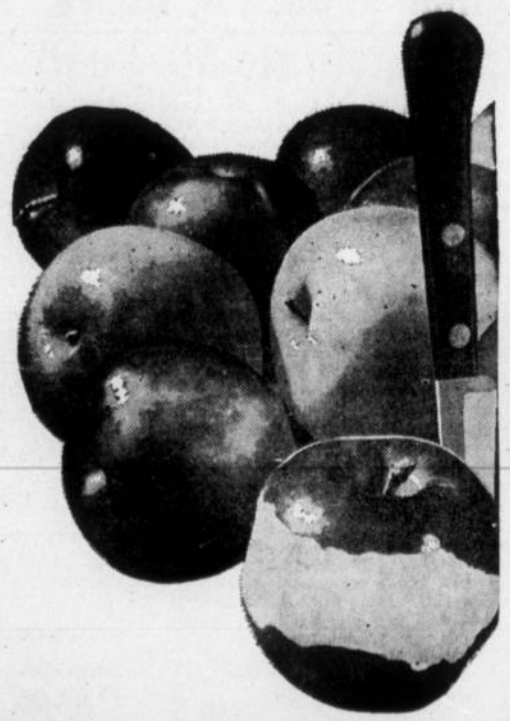

Winesap Apples B.C. **3 lbs. .45**

BANANAS Golden ripe ..... **3 LBS .49**

COOKING **ONIONS** 3 lbs. ..... **.29**

NEW TEXAS **CARROTS** 3 lbs. ..... **.39**

TOILET TISSUE Purex white or colored. 4 rolls .. **.49**

LOWNEY'S CANDIES Glossette Raisin, Glossette Peanut, Chocolate Buds, 13-oz. pkg. ..... **.49**

PAULINE'S SALTINES 1-lb. box ..... **.35**

ROBIN HOOD FLOUR 25-lb. bag . . **1.99**

IGA FROZEN FOODS

TV DINNERS Turkey, Chicken and Beef ..... **.59**

ICE CREAM 2 3-pint size for **1.00**

NABOB **Strawberry Jam** 4-lb. tin— **1.29**

ATTENTION

ALL MEMBERS
LITTLE BOW MEDICAL SERVICES ASSOCIATION

ANNUAL MEETING

Carmangay Village Office

Monday, March 23

— AT 8:00 P.M. —

All Members Are Urged To Attend

FARMERS

BE READY FOR SPRING

1—12-FT. NOBLE BLADE, sharp blades $300
1—12-FT. NOBLE BLADE, on steel $100
1—11-FT. VICTORY 90, new blades $250
1—11-FT. VICTORY, 75, with marker $275
2—15-FT. GAREAU BLADES, at $350
2—16-FT. VICTORY ROD WEEDER ATTACHMENTS

—BLADES FOR RENT—

NEW GAREAU TILLOVATORS FROM 8 FT. TO 24 FT.

REPLACEMENT BLADES TO FIT ALL MAKES OF MACHINES

FOR SALE — 2 SMITH ACETYLENE TORCHES with hoses

Save by getting your blades stripped or sharpened

WE SELL CULTIVATOR SHOVELS

Gareau's Iron Works

General Blacksmithing — Welding and Repairs
Gareau Tillovators
Iron: Galvanized — Sheets — Pipe
BARONS, Phone 108 VULCAN, Phone 170

Spencer Estate — Balzac

AUCTION SALE

Acting under instructions from Crown Trust Ltd., executors of the will of the late Cody Spencer, we will sell at the farm being 4 miles East, 2 miles North and ½ mile East of Balzac, the following machinery, on—

TUESDAY, MARCH 31st

— SALE COMMENCES 11:00 A.M. SHARP —
LUNCH SERVED

— MACHINERY —

Massey-Ferguson Super 95 Tractor, 781 hours; John Deere 830 Tractor, as new; John Deere 80 Tractor, power steering, 4386 hours; WD-45 Allis-Chalmers Tractor with 3-point hitch; Ford Tractor 8N, good rubber and good condition; 1953 Mercury 1-Ton Truck; 3 Massey-Ferguson No. 36 15-Ft. Wide Levels, complete with seeder boxes and fertilizer attachments; John Deere 24-run D.D. Press Drill; Model 11A, complete with fertilizer attachments and grass seeder; Owatona 12-Ft. Self-propelled Swather with hay crimper, nearly new; 12-Ft. John Deere Pull-type Swather, good canvasses; No. 78 Super Hay Liner New Holland Baler, pto driven; Farmhand Hydraulic Bale Accumulator; Snoco Overhead Bale Loader; 33' Mayrath pto driven Bale Elevator; Walker Bale Stooker; Allis-Chalmers 11-Ft. 2-Row Cultivator, 3 point; Farmhand Bale Picker, new; Golden Arrow 200-Gal. Sprayer, 33' boom; Allis-Chalmers 11' 2-4 Cultivator, 3-point hitch; Set Crazy Harrows; 14-Ft. John Deere Rod Weeder, nearly new; Allis-Chalmers Front End Loader with manure bucket; Renn Grain Roller, complete with one ton size mixing hopper, powered by 4-cyl. stationary engine; John Deere ground-driven Manure Spreader, on rubber; John Deere pto 145-Bus. Manure Spreader; Model 428 Cockshutt Self-propelled Combine, complete with Northwest Pickup and Foster Blower and Chaff Wagon; No. 55 John Deere Self-propelled Combine with Northwest Pickup; IHC Self-propelled Combine, new motor and Northwest Pickup; Model 65 John Deere Pull-type Combine; 3 Foster Chaff Wagons and Blowers; 2 30-Ft. Grain Augers; 16-Ft. 4" Grain Auger; Case Steel Wheel Side Delivery Rake; Alberta Engineering Electric Auger; 2 Cattle Oilers; 4 All-metal Hog Self-feeders; Propane Tank Heater; pto Cyclone Grass Seeder; pto Post Hole Digger, fits John Deere; 9 5-Ft. Flexicoil Land Packers.

— AUCTIONEER'S NOTE —
If you are in need of some good, big machinery to start your spring work — DON'T MISS THIS SALE!

HIGH RIVER AUCTION MART LTD.

"Selling by Auction is Our Business" — Phone 652-3022
Norm Edey— 652-7140 Bob Lausen— 2005 Strathmore
Merv Edey— 652-7158

— AUCTIONEERS —

BOB LAUSEN — License No. 365
GERRY GOING — License No. 298

List Your Farm Sales With Us Now.
Weekly Sales Every Friday and Saturday.

Champion

Those from Champion attending the Golden Wedding Anniversary dinner and party for Mr. and Mrs. J. W. Whitlock, March 7, at Vauxhall in the recreation hall were Mr. and Mrs. D. Dow, Mr. and Mrs. A. Rupp and Mr. and Mrs. P. Gatenby.

Mr. and Mrs. Gunnar Rasmussen and family of Calgary visited at the Sanderson and Clifford homes over the weekend.

A Miscellaneous "Come and Go" Shower honoring Lana Racher will be held at the home of Mrs. E. Nowlin, Champion from 2:00 to 5:00 p.m., Saturday, March 28th, 1964. 32-2nc

Mr. and Mrs. Don Hanna and family of Calgary visited at the home of Mrs. Hanna's brother and sister-in-law, Mr. and Mrs. Hubert Warren.

Mr. and Mrs. Walter Poffenroth of Calgary spent the weekend at the home of their son-in-law and daughter, Mr. and Mrs. Keith Groves.

Mr. and Mrs. Fred Puzey attended the U.N. Speech Contest in Vulcan Thursday evening.

Mr. and Mrs. Fred Puzey accompanied by their daughter Sandra Gae motored to St. Paul to see the Provincial B Boys Basketball Finals. They spent Sunday with Mr. and Mrs. Edwin Nelson of Red Deer.

Sympathy of the district is extended to the family of John Olson who passed away in the Claresholm Hospital on Wednesday of last week. Funeral services were held in Stavely on Friday.

Mr. and Mrs. Glen Rhodes and Mr. and Mrs. H. Ferguson and Mr. and Mrs. Fred Puzey travelled to St. Paul over the past weekend to watch the local boys play basketball. The Alberta High School play-offs were being held and the local boys who played on the County Central High team were Terry Rhodes, Lyle Ferguson, Frank Cummins, Raymond Warren and David Puzey.

U.C.W. MEETING

The March meeting of Group 4, under the leadership of Mrs. V. Close was held at the home of Mrs. T. Holm with a very good attendance. Rev. Fyke led the devotional which proved to be very interesting.

Pillow cases were stamped and distributed and started, they will be the group's contribution to the annual bazaar. A short business meeting was held. It was suggested and agreed upon to let another group take over the grandmother tea and this group would look after the annual party for the explorers.

The evening ended with the serving of a tasty lunch by Mrs. R. McGrail.

ANNUAL IRISH CONCERT

The annual Irish Concert held on Friday, March 13, was very well attended. The usual solos, piano selections, accordian selections and dances were enjoyed by the large crowd.

New features this year were the County band, who made their first appearance in Champion. The nursery school conducted by Mrs. E. Losey was very nice; these children showed a sample of the things they have learned to do in the past few months.

The Dramettes from Carmangay also gave a sample of what people can look forward to seeing at their forthcoming minstrel show. The dance which followed was not very well attended.

EVANGELIST COMING

Rev. Joy Cummings of Turlock, California will be speaking at the Champion Evangelical Free Church during Easter week, March 29 through April 3. He has been pastor of the Turlock Church since January 1952 and has conducted over 300 crusades during his pastoral experience.

On March first he begins his full-time ministry as a home-missionary evangelist for the denomination, having been chosen because of "the warmth of his spirit and his straight-forward preaching." The first three appointments he has are Edmonton, Bassano and Champion.

Each evening "Uncle Joy" produces Bible illustrated truths from his "miracle box". The children also love his traveling companion "Cousin Willie". Meetings begin at 8 o'clock each evening. Pastor Ernest Losey and his congregation say to all the community, "Of course you're welcome!"

ENSIGN

Mr. and Mrs. Bill Brown were visitors last Saturday at the home of their son--in-law and daughter Mr. and Mrs. Doug Loose at Magrath.

Gary Hagen of Calgary spent the weekend at the home of his parents, Mr. and Mrs. Alec Hagen he was accompained by his aunt, Mrs. Al Thompson and children who spent the weekend with her mother, Mrs. Molly Fisher.

Jim Lawrence of Cessford was a weekend visitor at the Jim Massam home.

Mr. and Mrs. Masam Sr. who have been living in Vulcan at the Bob Massam home have now moved into their house in Ensign.

Mr. and Mrs. Harold Hansen spent the weekend in Calgary, stay-at the Highlander Hotel compliments of Richardson and Gould Ltd. They also attended the Provincial Seed Fair, and Saturday night took in the performance of "The Robe" at the Auditorium.

MOSSLEIGH

The 4-H Clothing and Beef Clubs held their public speaking eliminations last Friday evening. The judges, Charles Yauch of High River, Mrs. Lennox of Carseland and Frank Burgess of Calgary chose the following members to represent the clubs in Vulcan next Thursday. Clothing— Marlene Bertschy and Dora Campbell with Joyce Hagedorn as alternate winner and in the Beef Club, Jim Samaroden and Wayne Robinson, with Lois Washburn the alternate winner.

There was a fair turnout for the ham supper last Friday, sponsored by the UCW.

Mr. and Mrs. Ken Beacome were Calgary visitors over the weekend where Ken played with the County Band.

4-H Club Notes

4-H Beef Club—

The 4-H Beef Club held their public speaking at Lomond last Friday night. Those taking part were Marie Bolduc, Dougie Bolduc, Charlean Lucas, Sheila Lucas, Linda Myers, Donald Myers, Wendy Elliott, Mary Elliott, Delores Marks and Glenda Root. The lucky winners were Marie Bolduc and Charlean Lucas and Linda Myers, first, second and third respectively.

The first two contestants will speak in Vulcan Thursday evening at the Vulcan High School Auditorium. They each received a pen set while the other eight contestants received pens which were presented by Raymond Elliot.

Following the presentation a dance was held to the music of the Rythm Boys from Picture Butte.

A compliment is the pause that refreshes.

INDIAN SAND TREWAX: For rejuvenating old, worn and soiled hardwood floors. Actually makes old floors look new again after one easy application...restores the natural hardwood color

Wolfe's Hardware
Phone 11, Vulcan

"Have Gavel — Will Travel"

Tom Ruggles
AUCTIONEER
Lic. No. 482

Farm, Livestock, Estates and Household Auctions

— Charity Auctions Free —
Phone R410 CHAMPION Write Box 370

"The Long Green Line of John Deere Equipment"

USED EQUIPMENT

- J.D. 80 DIESEL, completely overhauled, new rubber.
- OLIVER 99 with G.M. Diesel motor, overhauled.
- J.D. 70 DIESEL, completely overhauled, new rubber.
- 1700 SURFLEX with seed box, 12-ft., 7-inch spacing, nearly new.
- FRONT-END LOADER, New Idea, fit J.D. R, 80, 820 and 830.
- I.H.C. 10-Ft. K7 PRESS DRILL, double disc.

JESSE FARM EQUIPMENT LTD.
Phone 50 Vulcan

DANCE

CHAMPION
COMMUNITY HALL
FRIDAY, MARCH 20th
9:00 p.m. to 1:00 a.m.
Music By The Stardusters
Admission: 1.00 per person or 1.75 per couple
— LUNCH FREE —
SPONSORED BY THE CHAMPION HI-C's

We're proud to announce the appointment of

Harris Motors - Champion

as dealers for

THE SCAMPER TRAILERS AND TRUCK CAMPERS

PRE-BUILT MANUFACTURING CO. LTD.
Lethbridge, Alberta

- Walt invites everyone to come in and see the New 15-Ft. Scamper on Display Now.

Your Esso agent

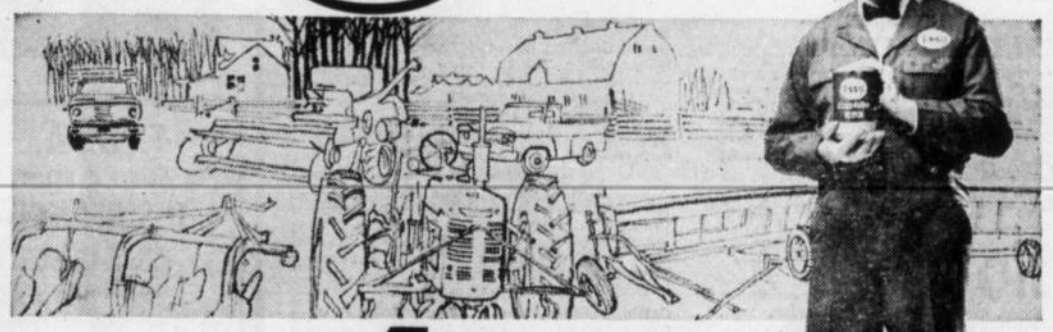

and these 4 motor oils

can take care of any motor oil requirement on your farm regardless of the type and make of your equipment

ESSOLUBE HDX — Essolube HDX—the motor oil providing the most efficient lubrication for 80% of today's gasoline...or diesel farm equipment motors.

ESSOLUBE D-3 — Essolube D-3—a series 3 motor oil...for most diesel operation under most severe conditions ...today's highest quality farm motor oil.

ESSO MOTOR OIL — Esso Motor Oil—a new name for an old favourite, Marvelube. The change is in name only... you get the same all-round engine protection with Esso Motor Oil, as you did with Marvelube.

MINERALUBE — Mineralube — for hydraulic system top-up...and for engines which do not require a detergent type motor oil.

YOUR ESSO AGENT is your local motor oil adviser. He knows your requirements and is familiar with the type of equipment you use on your farm. He will recommend and provide the motor oil that's best suited for your requirements. Let him help you solve your lubrication problems. Phone him today.

MORE NOW...MORE IN THE FUTURE...FROM IMPERIAL OIL

F. W. "BILL" BURLEY ..... BRANT
J. A. HUBKA ..... CARMANGAY
P. M. CHAPMAN ..... LOMOND
R. B. GERDING ..... MILO
N. H. BUCHOLTZ ..... VULCAN
E. D. NOWLIN ..... CHAMPION
R. L. CULP ..... ARROWWOOD

NOTICE

Brand New 930 Comfort King

Case Tractors

Fully equipped.
No trade price, only $6165

Just two of these tractors available at this price

1 only 900 Case Tractor

in top condition
No trade price, only $3775

For further information write or call:

TROTTIER BROS.

J. I. CASE DEALER

Phone 140 Carstairs

This cat was caught napping by Paul Andersen's camera in the birdhouse in a maple tree in Rene Chartrand's garden at Claresholm. Rene had fixed the old birdhouse given ot him by Clarence Skoye. A couple of days later, after securely attaching the house to the branch of the tree, the family pet cat "Cloudy" took squatter's possession. The birds didn't have a chance. Rene says the cat disappeared a week later and hasn't been seen since. Maybe the birds go the cat!

—Claresholm Local Press.

District News

From Our Correspondents

CARMANGAY

Frank Hubka and Len Bach attended the agricultural chemical school in Lethbridge recently, for dealers and agricultural service divisions.

Len Bach has been appointed to be one of the interviewers for the Alberta Farm Survey team. Two-thousand farmers throughout Alberta are being interviewed.

F/O and Mrs. James A. Anderson of Ottawa, Ont. are the proud parents of a eight pound ten ounce son, David James, born March 9.

FORMER RESIDENT MRS. TAYLOR PASSES

Funeral service was held Tuesday in the Claresholm United Church for Mrs. Emma Kimble Taylor, age 82. Rev. Oliver Seward officiated and Leyden's Funeral Home Ltd. was in charge of arrangements. Burial was in the Carmangay cemetery.

Mrs. Taylor was born in Augusta, Maine. She moved to Nova Scotia in 1904 and then to Claresholm in 1906. Her husband built and operated the Queen's Hotel in Claresholm until 1909 when they moved to Carmangay. Mr. Taylor died in 1938 and Mrs. Taylor returned to Claresholm to live. While here they operated a grocery store known as "Taylor's Store". She was a charter member of the Carmangay Order of the Eastern Star.

Survivors include one daughter, Mrs. Don (Dora) Bond of McLeese Lake, B.C. two grandchildren Donald and Scott.

C. W. L. MEETING

The March meeting of the CWL was held at the home of Mrs. Rudy Hubka with a good attendance.

Correspondence was distributed to the different convenors and they report back on this at the next meeting.

Reports were given by convenors. Spiritual convenor read an appropriate verse and articles on the Annunciation, St. Patrick and St. Thomas Aquinas. Educational convenor gave an interesting talk on Negro families, and TV convenor gave some facts on TV programs and shows. Report forms will be completed and reports will be read at the April meeting.

The Carmangay CWL are sponsoring a priest in a seminary in Ecquador. They will recieve a picture and the name of the priest in the near future

Church cleaner for March is Rosella Hubka and Pearl Kaiser will take April.

Roll call was answered with "Which Sacrament Means Most to You and Why?

MAJORVILLE

A card party was held at the Liberty Community Centre Saturday evening. Honors went to Colin Campbell and Mrs. Leonard Vooys. Low went to Mrs. Jim Umschied and Hugh Winch.

Mr. and Mrs. Jim Dew, Mr. and Mrs. Alec Halbert of Lethbridge, Mr. and Mrs. Bob Kunkel and Danny and Jack Sutherland and Mrs. Laura Sutherland were dinner guests Sunday of the Bill Beckner family.

Mr. and Mrs. Harvey Godkin visited their daughter Wendy in Calgary Friday on her birthday.

Granny Burk and Mrs. Jessie Umschied were dinner guests of Mr. and Mrs. George Heather on Thursday.

Sympathy of the community goes out to the Harold Northcott family upon the death of Mrs. Northcott's mother, Mrs. Bill Osler in Vancouver, March 8. Funeral services were held in Vancouver last Thursday.

Mr. and Mrs. Bill Gooch, Mr. and Mrs. Chester Thompson and Mr. and Mrs. John Papp attended the "open house" at the Tech in Calgary Wednesday evening.

Mrs. Laura Sutherland and Jack spent several days in Calgary last week. Friends were sorry to hear that Mrs. Sutherland's brother-in-law had passed on in England. She had planned to attend a golden anniversary celebration for her sister and brother-in-law in May.

Mrs. Freda Prentice visited the Jack Hunter family at Ensign last week.

Mr. and Mrs. R. Mills visited the Sukut family Wednesday. Mrs. Jessie Umschied enjoyed a visit with Mrs. Mills in the afternoon.

Many of the local residents attended the "Drylanders" show in Queenstown Monday evening, Home and School meeting in Milo Thursday, the Legion Ladies' Night in Queenstown Friday and the County FUA Convention and public speaking contest in Milo Saturday afternoon and evening.

Lee Francis visited his brother Bill in the General Hospital in Calgary on Sunday. Best wishes go to Bill who underwent an appendectomy last week.

Mrs. Ross Bertrand and Mrs. Irvine Sukut were substitute teachers for a couple of days last week.

Mrs. Jack Dietz motored to Calgary Sunday with daughters Marjory and Maxine. Mrs. Dietz will spend the week with Maxine while Marjory Dietz, R.N., is in Banff attending the nursing supervisors' course.

A.L.C.W. GROUP

The ALCW Group met Wednesday at the home of Mrs. Lewis Greaves. A fellowship dinner was planned for next Sunday following confirmation services. The church floor has been sanded and varnished.

The members decided to assist the Sunday School with the buying of divider drapes for the basement. A memorial fund has been set up for the purpose of buying new hymn books for the church.

Following the meeting members enjoyed a delicious lunch served by the hostess.

HOW TRUE

One must be poor to know the luxury of giving.

Dr. R. G. Hunte
CHIROPRACTOR
VULCAN HOTEL
Thursday, 11:00 a.m., 4:30 p.m.

Special Bull Sale

TUESDAY, MARCH 31st

— 1:00 P.M. —
BROOKS, ALBERTA

RUTLEDGE CATTLE CO.

of Monitor, Alberta will hold a Production Sale of

50 REGISTERED HEREFORD BULLS

Rising two-year-olds, Polled and Horned, from the Top Blood Lines of the Nation.

— at —

CHARLTON'S SALES YARD LTD.

ONE MILE NORTH OF BROOKS, ALBERTA

- These are Good, Big Active Bulls with plenty of growth and not highly overfitted. They are real Herd Sire Prospects and Top Range Bulls.

CHARLTONS OF BROOKS

Alberta's Leading Auctioneers

HANK CHARLTON Lic. No. 136 — JOHNNY CHARLTON Lic. No. 293

Phone EM 2-3229 — Brooks, Alta.

MR. E. STEVE MOLNAR — IRON SPRINGS

Auction Sale

LOCATED ON HARD SURFACE HIGHWAY NO. 25, 2 MILES WEST OF IRON SPRINGS OR 4 MILES NORTH AND 2 MILES EAST OF PICTURE BUTTE

Wednesday, March 25 - 9 a.m.

TERMS CASH — LUNCH SERVED

HAVING RECEIVED INSTRUCTIONS FROM MR. MOLNAR, WE WILL OFFER FOR SALE AT AUCTION THE FOLLOWING:

— TRACTORS —

1957 Model 55 Gas Tractor, Massey-Harris, fully equipped, hyds., wheel weights, lights, starter, PTO, belt pulley, this tractor is in good condition; Model 'M' IHC row Crop Tractor, fully equipped, hyds., lights, starter, pto pulley, this tractor was overhauled last year, tires are good; Model 'H' IHC Row Crop Tractor, fully equipped, hyds. lights, starter, pto pulley, good tires with new front tires to go with tractor, this is a good tractor; Model 50 Cockshutt Row Crop Tractor, fully equipped, lights, starter, pulley, this tractor has been completely overhauled last year, also ne wtires.

— TRUCKS —

1950 2-Ton Dodge Truck with 13-ft. beet box with only 2600 miles on new big motor, good tires; 1951 3-Ton Mercury Truck with 14-ft. beet box and 10-ton Renn hoist, 300 miles on new motor, good tires; 1951 ½-Ton GMC Truck, 5,000 miles on new motor, good tires.

— COMBINE AND SWATHER —

1959 Massey-Ferguson 82" self-propelled Combine, complete with lights, pick-up, reel straw spreader, combine has only cut 1,000 acres, has ben stored inside since new, this combine in new like condition; 1959 Massey-Ferguson No. 30 12-Ft. Swather, swathed only 1,000 acres, is in new like condition.

— BEET EQUIPMENT —

IHC Beet Harvestor in good condition, complete with wheel lifter, topping unit; 2-Row Beet Topping Unit, brand new, can be mounted on 'M' IHC tractor or any tractor that size; Model 64 4-Row John Deere Beet Drill, complete with fertilizer attachment, has been always stored inside since new; 4-Row Beet Thinner, almost new, for three-point hitch; 1-Row IHC Lifter.

— HAYING EQUIPMENT —

7-Ft. Case Tractor mounted pto mower, with hyd. lift and with extra knives; IHC Dump Rake with tractor hitch; Massey-Harris No. 36 4-bar reel ground driven Side Delivery Rake; 1962 Massey-Ferguson No. 10 pto Baler, only 12,000 bales, in new like condition; 1962 20-Ft. Field and Stack Loader, with motor and hitch; Rubber-tired Wagon.

— IRRIGATION EQUIPMENT —

New 1962 ½ mile Buckner Sprinklers and A &M pipes, 30 30-Ft. Main Line Sucker and Screen; Assortment of "T", sprinkler heads and plugs, etc.; Allis-Chalmers Propane Motor and Pump, complete with exhaust pump primer mounted on trailer; 40-Ft. Pipe Trailer.

— OTHER IRRIGATION EQUIPMENT —

75 Plastic Syphon Pipes; 2" Portable Water Pump and motor, new last year; 1½-Inch Portable Water Pump and motor; 4-Inch Sprinkler Pump.

— FARM MACHINERY —

1959 IHC 20x6 K7 Grain Drill, complete with grass seed attachment, seeded only 1,000 acres, stored inside since new; 14-Ft. High Shank Graham-Hoeme Cultivator with hydlift; 10-Ft. Heavy Duty IHC Double Disc; 2-Bottom Massey-Harris Plow with hyd. lift, rubber tires; 2-Bottom IHC Plow Power Lift; 3-Bottom John Deere Plow Power Lift; 2 Sets of Land Packers; IHC pto Rubber-tired Manure Spreader; Farmhand Tractor Loader with wooden tooth hay fork, steel tooth hay fork, manure fork, mounting bracket for IHC 'M' and '50' Cockshutt tractors; 6 -Ft. IHC One-way; Meyer Ditch Filler for three-point hitch; Tractor mounted pto Fertilizer Spreader, 300-lb. capacity; 1961 Farmhand Soilmover, in new like condition; 18-Ft. Mayrath Grain Loader and motor; 20-Ft. 4-inch Snowco Portable Loader with electric motor; National Grain Company Weed Sprayer, 32-ft. boom; pto Pump; Kirchner Ditcher, hyd. lift; Wooden Land Leveller; 10-Ft. Massey-Harris Rod Weeder; 12 Diamond Teeth Harrow and hitch; 1964 Postdriver for front tractor mount and brackets; 14 Case Hammermill with belt, pipe and mixer; pto 35-Bus. Feed Wagon; 2 Wagon Running Gears.

— TANKS —

1,000-Gal. Water Tank; 2 Compartment 500-Gal. Fuel Tank with hose and stand.

— SHOJ EQUIPMENT —

Forney Welder; Acetelyne Welder; Electric Bench Grinder; Battery Charger; 2 Hydraulic Jacks; Shop Hoist; Paint Sprayer; Large Quantity of various Spare Parts, Small Tools, Bolts, etc., too numerous to mention.

— FEED —

Approximately 2,000 Bales Good Alfalfa Hay; Approximately 500 Straw Bales.

— LIVESTOCK —

2 Shorthorn Cows; 7 Angus Cows; 7 Angus Hereford Cross Cows; 5 Hereford Cows; 1-3 year old Registered Angus Bull with papers; 1-3 year old Guernsey Milk Cow to freshen April 1st; 14 Yearling Heifers; 10 Yearling Steers; 10 Light Feeder Hogs.

MISCELLANEOUS —

Cattle Squeeze; Cattle Chute Loader; Hog Chute Loader; Saddle and Bridle; Set Harness; Cream Separator; Cord Wood Saw; Quantity of Beet Hose and Irrigation Shovels; Hay Forks; Surveyor's Transit and Surveyor's Rod; Fence Posts; Quantity of New Lumber; 12-Ft. Beet Box; Stock Rack to fit 12-ft. box; Stock Rack for ½-ton truck; Quantity of Paint; Charlyn Hydraulic Pump; Hydraulic Rams; Quantity of Fertilizer, Beet Seed and Cement; 1 Ton Dry Beet Pulp; Grease and oil.

— HOUSEHOLD —

1 Chesterfield Set; Chester Chair; Tables and Chairs; Bedroom Set; 2 Beds; Radio; End Table, etc., too numerous to mention.

— AUCTIONEER'S NOTE —

We are honored to have the privilege to sell this complete line of High Quality Equipment. Having been a very successful farmer and stockman, Mr. Molnar only used the best and most modern equipment in his operations. His herd of cattle all have a clean bill of health and can be shipped anywhere in Alberta. All his good, young stock cows were bred to his Registered Angus bull and will have calves at foot by sale day.

REMEMBER THE SALE STARTS 9:00 A.M. SHARP

SALE CONDUCTED BY

Al's Auction Service & Perlich Auction Service

WRENTHAM, ALBERTA — 822 3rd AVENUE SOUTH, LETHBRIDGE

— AUCTIONEERS —

ALEXANDER JOZSA, JR. Lic. No. 122 Box 86 — Phone R411 Wrentham

JOE PERLICH Lic. No. 284 Res. Phone 732-4375 Picture Butte

TONY PERLICH Lic. No. 138 Res. Phone 328-3762 Lethbridge

— CLERKS —

ALEX HAUSER — NORM BULLIED

Because

NON-DRINKERS ARE BETTER AUTO INSURANCE RISKS

Abstainers' Insurance protection costs less!

If you are a non-drinker, it will pay you to compare Abstainers' rates with your present rates today.

Call

J. Lundy Findlay

Phone 228 or Res. 61
VULCAN — ALTA.

ABSTAINERS INSURANCE COMPANY

F. U. A.

AUTO & FIRE

INSURANCE

with Co-operative Fire & Casualty Co.

— DISCOUNT —

on Farm Cars and Trucks

BERT BLIMKIE
F.U.A. Insurance Agent

Phone 52, Carmangay
Alberta Wheat Pool No. 1

Carmangay Fish & Game

TROPHY NIGHT AND BANQUET

CARMANGAY COMMUNITY HALL

SATURDAY, MARCH 21st

— FEATURING ANDY RUSSELL FILMS —

Banquet 6 p.m. (Roast Beef) — Show 9 p.m.
Admission, Banquet and Show—
Under 12 years 1.00
Students 1.50 — Adults 2.00
Admission, Show Only—
Under 12 years 50c
Students 75c — Adults 1.00

ANOTHER FARM MACHINERY

AUCTION

THURSDAY, MARCH 26th, 1964

— SALE STARTS 10:00 A.M. —

AT DALROY CORNER, 22 MILES N.E. OF CALGARY ON No. 9 HWY. — 6 MILES NORTH OF LANGDON CORNER

Tractors —Drills — Rod Weeders — One Ways — Harrows — Tillage — Haying Equipment — Loaders and Augers

TRACTORS:— John Deere: 4010 Diesel, fully equipped; 730 Diesel, fully equipped; Model R, hyds., & l.p.t.o.; Model D, lights & starter & hyds.; Model D, lights & starter; Model D. Massey: M-F No. 95, fully equipped; M-H No. 55 Diesel; M-H No. 55 Gas with hyds.; M-H No. 44 Diesel; M-H No. 10 Row Crop; M-H No. 30, with front loader; M-H No. 102. Case: 930 Diesel, fully equipped; V.C. 5, with front loader; 2 L.A. Models; Model C; Model S. Cockshutt: No. 570 Diesel, completely equipped; No. 50, with hyds & loader; No. 50 Diesel; No. 70; No. 80. Oliver: 2 O.C. 3 Cats, with loaders; No. 88 Diesel with hyds.; No. 90 Gas. I.H.C.: W.D.-9 with hyds.; 2 W.-9's, with hyds.; W.D.-9; Super W.-6, with hyds.; W.-6; W.-30. Others: M-M Modle U; Rockall No. 77.

TILLAGE— Graham 14-Ft.; Victory 12-Ft.; Victory 11-Ft.; Noble D. 14-Ft.; IHC 14-Ft. 3-Row Cultivator; J.D. Tool Bar; Noble A.M. 12-Ft.

PLOWS— M.H. 3x16; J.D. 3x14; I.H.C. 4x14.

ROD WEEDERS— 2 10-Ft. IHC Duplex's; I.H.C. 12-Ft. Centre Drive; J.D. 12-Ft. Rod Weeder; 2 Sampson 14'; Sampson 12'; 12' Chenney; International 12'; M-H 12'; 3 Renn No. 50 Rod Attachment; Rod Weeder Attachment. **ONE-WAYS—** M-F No. 36, 12-Ft. Wide Level with 20" Discs and seed attachment; M-H No. 26, 15-Ft. Wide Level with seed attachment; M.H. No. 26, 12-Ft. Wide Level; 2 M-H 15-Ft. Wide Levels; IHC 15-Ft. Discal with Seed Attachment; Cockshutt 11A 15-Ft. with seed attachment; Cockshutt 11, 18-Ft., with seed attachment; Cockshutt No. 33 Tiller with seed attachment; Co-op 18-Ft., with seed attach.; M-M 15-Ft. with seed attach.; J.D. 7-Ft. on rubber.

HARROWS— 16-Ft. Oliver Spring Tooth (power lift); 12-Ft. I.H.C. Spring Tooth; 6 Sections Flex.; 4 Sections Spring Tooth Lever; 6 Sections Lever.

DRILLS— 2 I.H.C. 10-Ft. Duplex Hoe Press, with hitch; I.H.C. 7x24 Hi-wheel with fertilizer attachment; J.D. 14' x 7" Press, with fertilizer attachment; I.H.C. 14-Ft. Press; J.D. 12-Ft. Press; J.D. 10-Ft. Press; Cockshutt 10-Ft. Press; Cockshutt No. 8, 20-run single disc; M.H. 28-run D.D. Hi-Wheel; Cockshutt 14-Ft. D.D.

MANURE SPREADERS— Case, 90 Bus. and a Cockshutt.

HAYING EQUIPMENT:— Balers: M.F. No. 10, p.t.o.; I.H.C. No. 46, p.t.o.; Cockshutt No. 344 with motor; M.H. No. 1, p.t.o.; M.H. No. 1, with motor; 4 I.H.C.'s N. 45, p.t.o.; Oliver No. 50, p.t.o. Mowers: Acktive 7-Ft.; New Idea 7-Ft.; 2 Oliver 7-Ft.; Cockshutt 7-Ft., No. 315; I.H.C. 6-Ft., No. 16. Bale Loaders: John Deere 40-Ft. Combination Loader on transports, p.t.o.; Wheel Bale Loader (new); Snoco Bale Loader; Elevator on transports and engine; Automatic Bale Stooker; 20-Ft. New Holland Bale Elevator Ext. (new). Rakes: J.D. Side Delivery Rake.

LOADERS AND AUGERS— Horn Front End; Twindraulic Front End with bucket; Schwartz Front End; Snoco 25-Ft. Auger with motor; Robin 27-Ft. Auger; 12-Ft. Paddle Loader.

TRUCKS— 1948 G.M.C. ½-Ton; 1946 Mercury 1½-Ton; I.H.C. ½-Ton; 1939 I.H.C. 1-Ton, duals and hoist.

MISCELLANEOUS— Case 22' Threshing Machine; 3 Renn 5-Ton Hoists; 3 Renn 7-Ft. Pickups with anti-wrap reel and nylon tires; Inland 33-Ft. Sprayer, 200-gal. tank; 30-Ft. Sprayer, 100-gal. tank; Renn Grain Roller with 3-h.p. electric motor' Diamond Chaff Collector and Blower; Win-Power Post Hole Auger; Twin-draulic Post Hole Auger; J.D. Grain Grinder; I.H.C. Hammer Mill; Case 12" Hammer Mill; 14-Ft. M.H. Packers; 3 Sections M.H. Packers; M.H. 10-Ft. Double Disc; 50" Foothills Fanning Mill; Approximately 5 miles Used Telephone Wire; Renfrew Cream Separator; Quantity of Square Mesh Wire; Spare Wheels & Tires; Quantity New Hand Tools.

— MANAGER'S NOTE —

The above list is a partial list of consignments received to printing. We anticipate a very large sale as consignments will be received daily, 'till sale date.

Above list is subject to possible changes & additions to Sale Date

WINCH TRUCK SUPPLIED FOR LOADING
Lunch at Nominal Fee by Delacour Community Club

SALE MANAGED BY—

Teske Auction Services Co. Ltd.

276-9171 — Phone Calgary — 276-9127

— AUCTIONEERS —

GEORGE MacLEAN Lic. 75 Calgary — DICK TESKE Lic. 224 RR-6, Calgary — JIM RAFFAN Lic. 328, Calgary

5 year results with ELEPHANT BRAND show:

ON SUMMERFALLOW
$8.40
AVERAGE
EXTRA NET PROFIT PER ACRE
after paying for fertilizer

ON STUBBLE & SOD BREAKING
$7.78
AVERAGE
EXTRA NET PROFIT PER ACRE
after paying for fertilizer

ON FORAGE
$11.50
AVERAGE
EXTRA NET PROFIT PER ACRE
after paying for fertilizer

3132

These extra profits are due to fertilizer alone. They are the **average** net profits from 187 Cominco Demonstration Farm field tests over a 5-year period—58 on summerfallow, 80 on stubble and sod breaking, and 49 on forage.

Apply Elephant Brand this Spring for extra profits like these next Fall.

See your "Partner For Profit" — your Elephant Brand dealer—to plan for bigger yields and higher profits.

Elephant Brand® high analysis FERTILIZERS

FOR NITROGEN USE: 21-0-0 • 33.5-0-0 • 45-0-0 • 82-0-0 FOR NITROGEN AND PHOSPHATE USE: 11-48-0 • 16-48-0 • 16-20-0 • 23-23-0 • 27-14-0 FOR NITROGEN, PHOSPHATE & POTASH USE: 10-30-10 • 13-13-13 • 13-16-10 • 14-14-7

THE CONSOLIDATED MINING AND SMELTING COMPANY OF CANADA LIMITED
SALES OFFICES: CALGARY-SASKATOON-WINNIPEG-MONTREAL-VANCOUVER

ELEPHANT BRAND FERTILIZERS ARE SOLD BY:

L. H. Phillips & Sons ..... Milo
Hubka Sales & Service ..... Carmangay
R. G. Despas ..... Herronton
M. A. Jesse ..... Vulcan

GET MORE FROM YOUR LAND WITH ELEPHANT BRAND

Attention Cattlemen!

As of March 16, 1964, I have taken over the Vulcan Artificial Insemination Unit from Peter Degenstein. Having been trained by Dave Black of the Calgary A. I. Unit Ltd., I feel I am capable.

I am going on a straight frozen semen service and have installed a 950 vial liquid nitrogen freezer. This will give a good selection of top sires at all times. Semen from special bulls may be ordered from Ontario, British Columbia or the U.S.A.

Rates for herd breeding.

Residence phone 485 before 10:00 a.m. for cows to be serviced same day. After 10:00 a.m. phone 485 or 377 for next day services.

W. F. (Bill) Birch
—VULCAN —

Mr. Farmer

Due to a shortage of good used trade-ins we are giving high trade-in allowances on new cars, trucks and farm equipment.

Come in and state your deal now.

We also have specials on the following—

1957 CHEV ½-TON
1961 VAUXHALL VICTOR, real good shape
1961 GVI MINNEAPOLIS TRACTOR, on propane, worked only 1,000 hours.
SPECIAL—
2 1953 CHEV CARS, your pick $250

Recap Tires as low as— **$10.50**
12-MONTH GUARANTEE

DONRON
SALES & SERVICE
Chrysler — Dodge — Minneapolis-Moline
Phone 162 Vulcan

District News

BLACKIE

The regular meeting of the Blackie Home and School, held on March 10, was attended by 35 interested persons.

The Ladies Curling Club held a meeting in the rink on Thursday afternoon, with Mrs. Herb McWilliam, president, presiding. A committee of Mrs. L. Lindquist, Mrs. G. Seney and Mrs. D. McDougall were named to look after the coming end of season supper of the men's and ladies' clubs.

Mr. and Mrs. Dalton McDougall and family spent the weekend in Lethbridge visiting with relatives and friends. Mr. McDougall also curled in the Elks Bonspiel.

Get well wishes are extended to G. M. Yeomans who is a patient in the Holy Cross Hospital, Calgary.

Mrs. George Bayford attended the Rebekah Assembly of Alberta in Calgary, as representative of Fairview Rebekah Lodge of Blackie.

Richard Percefield attended Grand Lodge, IOOF, Calgary as representative of Plainview Lodge, Blackie. Also attending was Jim Stier, Past Grand Master.

Attending Grand Encampment, IOOF was Grand Junior Warden, Doug Robins who has now attained the position of Grand High Priest and John Webb, Past Grand Patriarch.

SPEAKING CONTEST

Local eliminations of the United Nations Pilgrimage for Youth speaking contest were held on Wednesday evening in the IOOF hall. There was a good crowd on hand to hear the four contestants, Donald Westersund, Jim Groeneveld, John Wollersheim and Linda Bird.

John Webb acted as master of ceremonies and Mrs. Hec McLean as pianist for the program. Judges were Mrs. Homer Wilderman, Mrs. William Colliton and Dr. C. W. Forsyth, of High River.

Don Westersund won with his speech on "Disarmament". John spoke on "The Berlin Wall", Jim and Linda chose "The Development Decade". All students are to be commended on the quality of their speeches and the judges found it difficult to select a winner with scoring points being so close.

The contest is sponsored by the Oddfellow and Rebekah lodges and the winner receives a trip to the United Nations in New York. Donald must now compete in Milo on Saturday night in the semi-finals. The winner in Milo next competes at Claresholm in the finals with other district winners. The student winning at this final contest will receive the trip to New York.

BERRYWATER

Mr. and Mrs. Stan Wickstrom and family were Calgary visitors on Saturday.

Mrs. Ohler Webber attended the Rebekah Assembly of Alberta in Calgary last week.

Mr. and Mrs. Pete Megraves accompanied by Mrs. Mary Stoochnoff of Calgary were Sunday guests at the home of Mr. and Mrs. Nick Hlookoff.

Bill Sharp spent a few days in Calgary last week.

Mr. and Mrs. Ed Richardson were Calgary visitors Monday.

Vivian Everett of Claresholm whose marriage to Tom Wylie takes place on March 21, was the recipient of many useful and beautiful gifts at a misc. shower held in her honor at the home of Mr. and Mrs. Russell Smith Friday evening.

Mr. and Mrs. L. N. Chase of Lomond were Sunday guests at the Ralph Richardson home and were accompanied back by son Terry who had spent the weekend with his sister.

Joe Gerding attended the Band Workshop held at the Milton Williams school in Calgary on Saturday and Sunday.

Mr. and Mrs. Reg Stein and Mary were Sunday guests of Mr. and Mrs. Ron Dunham. The occasion was Beth's fourth birthday.

F.W.U.A. MEETING

Mrs. Marjorie Love, was the hostess for the March meeting of the Berrywater FWU meeting.

Reta Love reported on the board meeting at Milo. Berrywater was asked to look after the courtesy committee for the district 12 convention at Okotoks on June 16. Reta Love and Margaret Richardson are to be in charge.

Tickets for the junior raffle in aid of the Gold Eye Camp were distributed to members.

Letters were read from Donka, Mrs. Johnson, the new FWUA president and the Unitarian service thanking the local for the clothing sent.

It was agreed at the meeting that we send a letter of protest to the Communal Property Control Board regarding the Hutterite application to establish a colony in the Brant district.

Lorna Gerding volunteered to collect old eye glasses. Committees were set up for the Odd Fellows dinner to be held March 26. Mrs. Betty Papp was guest speaker and she reported on her year's work and the new set-up for the FUA.

Rose Stein reported on the vocational wing being added to the County Central high school.

The April meeting will be held at the home of Mrs. Hazel Smith. Lunch was served by the hostess and her assistants Mrs. Helma Sharp. Margaret Richardson and Gladys Rushfeldt.

KIRKCALDY

Mr. and Mrs. Evan Munro and family visited the former's father, William Munro in Calgary on Sunday of last week.

Mr. and Mrs. William Roebuck visited Lethbridge on Thursday of last week.

Mrs. Ivan Haga, Judy and Brenda, Heather Robbie, Bobby Robbie and Brian Scobie participated in the band workshop held in Calgary at the Milton Williams School on Saturday and Sunday.

Mr. and Mrs. Doug Wilson and family and Mr. and Mrs. Bert Maisey motored to Lethbridge on Sunday.

J.I. CASE

YOUR VULCAN DEALER
N. PETTIE

Wheat Centre Motors Ltd.
— Phone 96 —

Plastic Water Pipe
— IN STOCK —

½", per ft.	.06
¾", per ft.	.08
1", per ft.	.12
1¼", per ft.	.16
1½", per ft.	.20

SUNSET STORE
VULCAN HARDWARE
Phone 416 — Vulcan
Save More at Your Sunset Store

REJUVENATE YOUR EASTER HOLIDAY WARDROBE NOW!

PROFESSIONALLY CLEANED OR WITH OUR MODERN COIN MACHINES.

Vulcan Coin Cleaners & Laundry
Phone 492

Attention

FARMERS AND DAIRYMEN

WILLIAM (BILL) BIRCH, formerly of Calgary, has purchased the Vulcan Artificial Breeding Unit. He has completed his A.I. training and was employed at a unit that is currently breeding 12,000 cows per year.

Bill is installing a liquid nitrogen frozen semen plant which is the latest development in handling and storing semen and has been proven the best. With this type of unit he can maintain a better conception rate and carry the best sires of all breeds at all times — at a good price range to the cattleman.

Artificial insemination is increasing at a steady rate and the improvement of cattle through this method is definitely noticeable.

I would like to thank all my customers for their past patronage. For future artificial insemination please call Bill Birch at Vulcan Animal Clinic 377 or Residence 485 and he will give you top service.

Peter Degenstein

Chevrolet built the new Chevelle to fit into all your plans

(including your budget and your garage)

Chevelle fills the bill! It's a new-size, low-price car, tailor-made for people who want a combination of features that other cars simply don't have. Here's what we mean: Chevelle's beauty adds a new dimension to functional design! Chevelle's stylish curved-glass side-windows mean interior measurements within an inch of most regular-size cars. Chevelle slips easily into tight spots—and out of them! Chevelle's jaunty 115" wheelbase is sized right for city traffic—makes parking practically effortless. Chevelle's power is made to measure with Sixes or V8s, transmissions for every taste, and a full array of extra-cost options. Chevrolet reliability keeps Chevelle fit for the future with proven safeguards like Body by Fisher and Magic-Mirror finish. See your Chevrolet dealer and try on a Chevelle for size—he's got 11 models, including low-price convertibles, sedans, sport coupes and wagons—one's bound to fit!

Malibu Sport Coupe A GENERAL MOTORS VALUE

New CHEVELLE!- a great highway performer from CHEVROLET!

See your local Chevrolet dealer L-964C

Be sure to see Bonanza on the CBC-TV network each Sunday. Check your local listing for channel and time.

RICHARDSON & GOULD LTD.
VULCAN ALBERTA

The Vulcan Advocate

"Serving the County of Vulcan"
Member Canadian Weekly Newspapers Association
and Alberta Weekly Newspapers Association
Founded in 1913 by Charles Clark

An Independent Weekly Newspaper issued every Wednesday afternoon at the office of publication, Vulcan, Alberta. Subscription price per year: In Canada $3.00, United States and other countries $4.00. Single copy 10c. Advertising rates furnished on request.

VULCAN PUBLISHERS LIMITED

R. C. R. MUNRO
Editor and Publisher

P. M. Pickersgill, Assistant Editor

What's Your Opinion?

Within the next few weeks the fate of the project to purchase the Calgary Meadowlark curling rink, have it dismantled and re-erected on a Vulcan site, should be known.

The Vulcan and District Recreation Centre committee came upon this opportunity about three weeks ago at a time when their drive for funds to renovate the old arena was at a comparative standstill and this chance to acquire a building which will incorporate both artificial ice for skating and adequate area for community centre purposes, has been an unexpected windfall.

While we have held reservations regarding renovation of the old arena, the opinion of the committee was that it was financially impossible to consider a new building of sufficient scope to satisfy all needs. It became a matter of renovation or nothing at all and Vulcan cannot afford to stand still at this stage of progress.

Now with the chance of obtaining a nearly new building and with good possibilities of securing the west half of the armouries block for an ideal location we cannot help but feel the residents of this town and district have an obligation to bring into being something Vulcan is in crying need of; a community centre and artificial ice arena.

To bring residents up to date on the scheme and give a fair picture of what can lie ahead, a public meeting has been called by the Recreation Centre committee for Monday, March 23. Every citizen with any interest in the future of this district should make an effort to attend. This meeting will give those with views for and against this project, a chance to be heard and if proof can be shown that the whole idea is too expensive — at least $85,000 is involved — or that the town and district are not ready for or do not favor such a move, then the Recreation group should go back to their committee room and take some serious second thoughts in the matter.

SCOUT AUCTION SALE

VULCAN ARMOURIES

Saturday, April 4th

IN THE EVENING — 7:30 P.M.

2-STOREY HOUSE

27x30 ft., seven rooms, wired. This house is up on blocks and ready to move. May be viewed before the sale at John Roebuck's farm, 5½ miles south and 4 miles east of Vulcan. This house will be sold to the highest bidder.

Listing already received include: 2000-Gal. Steel Tank; Cream Separator; Boy's Bicycle; Coleman Propane Picnic Stove (new); 2 rolls Insulation (new); 2 sets Small Rope Blocks; Hand-carved Western Style Belt with buckle (new); Large size English 3-speed Bicycle; Hand Saws.

Auctioneers and Clerk who have donated their services—

COMMODORE ALLEN Lic. 338
WALLY FRANKS Lic. 239
TOM RUGGLES Lic. 482
T. G. BROWN, C.A. Sale Clerk

- Please leave your donation of some saleable article with Commodore Allen or Leonard Voisey as soon as possible, so we may list it on our sale bill.

All Proceeds For Scouting

— VULCAN UNIT E.M.O. —

Since 1959, provincial or local emergency measures organizations have participaed in approximately 120 natural disasters, six of which occurred in Alberta including the Lamont train-school bus crash.

Advocate Classifieds

Classified Advertising Rates
First insertion: 3 cents per word, minimum charge 50 cents. Subsequent and consecutive insertions of same ad; half-price.
Classified Display: $1.00 per inch per insertion.
In Memorium and Cards of Thanks: 3 cents per word, minimum charge $1.00. Engagement Notices: $1.00.

FOR SALE — MISC.

LADY'S GOLF CLUBS and bag, like new. Phone 33, Vulcan. 32-3x

STOVE FOR SALE— McClary's Royal Escort coal range. C. L. Dennison, Nanton, or phone Vulcan R705. 31-2p

SEPARATOR— Small electric cream separator, like new. Phone Vulcan 495. 31-tfx

A BEAUTIFUL BIG FAMILY BOAT— 16-ft. Arkansaw Traveller, complete with windshield, motor controls, speedometer, horn and convertible top. 75-h.p. Evinrude motor, complete with trailer, only 3 years old. Cost $4400 new, will sell for $2500. Will take trade. Apply Bill Richardson, Phone 19 or 263. 32-3x

UNWANTED HAIR
Vanished away with SACA-PELO. SACA-PELO is different. It does not dissolve or remove hair from the surface, but penetrates and retards growth of UNWANTED HAIR. Lor-Beer Lab. Ltd., Ste. 5, 679 Granville St., Vancouver 2, B.C. 30-8p

MOUTON COAT, dark brown, light-weight. Size 18-20 tall. Excellent condition, barely worn. Phone 254. 30-3x

Compliment your friends and relatives with a Wedding or Shower Gift from
RHONDA'S GIFT SHOPPE
Allen's Residence Phone 130
32-1x

BROODER FOR SALE— Warner electric, 500 chick size, like new. Phone R2314. 30-3p

PIANOS TUNED & SOLD
Mr. Swendson, Distributor for the Willis Piano Co., will be in Vulcan and district with a display of Willis pianos soon. Expert piano tuning at standard rates. Phone Vulcan 506. 29-4x

FOR TRADE OR SALE— 50,000 btu. Coleman Oil Floor Furnace. Will trade for power tools or what have you. Phone 239 after 6 p.m. 30-snx

— MR. FARMER! —
If you want a superior water trough at 20% below Calgary prices, see me at Nanton. Seven sizes in stock. W. E. Smith, Box 25, Nanton. 25-9p

1963 ESTA VILLA Mobile Home, 10 ft. wide by 36 ft. long. Used only five months. For details phone 93 Vulcan from 9 to 6 or 372 after 6 p.m. 22-tfx

FENCE POSTS for sale at a special price. 6-ft. round posts with 4" average tops, pressure treated and pointed. Hubka Sales and Service, Phone 112, Carmangay. 15-tfx

SAND & GRAVEL
Washed and Crushed
Choice of Seven Sizes
Phone for Delivery 362-3725
COAL ALL YEAR
— ✶ —
KLEENBIRN COLLIERIES LTD.
Bow City, Alberta

FOR COMPLETE Insurance service (fire, auto, life, etc.) see J. Lundy Findlay, Vulcan. 9-tfx

LIVESTOCK

AT STUD— Reg. Arabian, Raffle's breeding from U.S.A. Fee $50. Bob Barr, Mossleigh, Phone Arrowwood R215. 31-3p

53 HEAD Mixed Heifer Calves for sale. Contact Evan Williams, Vulcan R2416. 31-2x

14 PUREBRED YEARLING Angus Heifers. Eight can be registered. C. Armey, Arrowwood, Phone R812. 32-1p

REG. SHORTHORN BULL, 3 yrs. old. Phone R118, Lomond. 32-2p

SEVEN CHAROLAIS BULLS, rising 2 years, breeding 15/16 and 7/8. Sire, $10,000 bull. Not registered. Priced to sell. Contact Jock Marshman, Noble Farms, Nobleford, Phone 21. 32-2x

WEANER & LIGHT FEEDER PIGS. W. F. Ewing, Carmangay, Phone R306. 32-1x

WEANER PIGS for sale, top quality. Phone Vulcan R4114. 32-3p

BULLS— 2-year-old Hereford-Charbray crossbred bulls, $250 — $300. Samuel Tolsdorf, Travers. 32-3p

GRAIN & FEED

MIXED GRAIN, ⅓ barley and ⅔ oats, 1.6c per lb. Contact Les Shaw, Vulcan or phone R915. 31-3x

GOOD OAT STRAW, some green rye hay in this. $10 per ton. M. Atkins, Vulcan. 30-3x

Reg. Olli Barley, 3rd gen.; Reg. Palliser Barley, 2nd Gen.; Reg. Chinook Wheat, 3rd gen.; Commercial Raja Flax. Buy climatized grain for best yields. Harold Hansen. Phone R2107, Vulcan. 32-10x

RODNEY SEED OATS for sale. Cleaned 80c per bus. Ray Elliott, R507, Lomond. 32-3x

CLEANED VICTORY OATS for sale. Contact Henry P. Hansen, Ensign, Phone Vulcan R1902. 32-3p

FEED GRAIN— Rodney oats and wheat mixed. 75c per bus. Also barley straw bales. Phone R2613. 30-3x

VICTORY OATS FOR SALE. D. McNiven, Jr., Vulcan, Phone R1913. 30-5p

VICTORY OATS, 99% germ., cleaned, 80c bus.; at the bin, 65c. Contact Doug Stinson, phone Vulcan R3724 or J. F. Williams R3709. 27-7x

BALED ALFALFA HAY for sale, $12 a ton, first cutting. $16 a ton, second cutting. Cash or trade for barley. Fred Carratt, Rolling Hills, Alberta. 29-10p

— GRAIN FOR SALE —
Reg. 2nd Gen. Thatcher Wheat
Reg. 3rd Gen. Canthatch Wheat
Reg. 3rd Gen. Redwood Flax
Reg. 3rd Gen. Raja Flax
Certified Raja
Good Victory Oats,
grown from certified seed.
ALBERT MARKERT
Phone R4407 Vulcan
28-tfx

GOOD VICTORY OATS, free from wild oats. Harris Matlock, phone 290 after 6 p.m., Vulcan. 20tfx

BALED GREEN OATS STRAW. Ideal roughage. Harris Matlock, phone 290 after 6:00 p.m., Vulcan. 20-tfx

FARM MACHINERY

TWO 10-FT. J.D. PRESS DRILLS with hitch for sale. Good condition. Contact Raymond Fath, Champion, R302. 31-3p

PRESS DRILL Transport Trucks for IHC or J.D. All models IHC $90. J.D. $85, until March 31, '64. J. P. Slade, Nanton, Phone 379. 30-3p

I.H.C. 12-FT. High Wheel Double Disc Drill. Will trade for 12-ft. rod weeder. Contact Allan Koch or phone R505, Lomond. 32-2p

1946 FORD TRACTOR, equipped with front-end loader & rear cement mixer. New rubber. Used very little since overhaul. Sale to include trencher, single plow and hopper. Must be sold as a complete unit. Mrs. A. Clifford, Phone 42, Lomond. 32-2x

4010 J.D. DIESEL, 1233 hrs. 95 J.D. Combine. C. H. Hanna, Vulcan R1709. 17-tfx

M.H. 55 Gas Tractor, with hyds., and super 6 loader with bucket and gravel plate, very good. Massey-Ferguson Model 36 12-Ft. Wide Level Disker with seeder box and packers, 3 years old, very good. M.H. 55 Gas Tractor with hyds, good tires. 11-Ft. Graham-Hoeme Cultivator, on good rubber. Hubka Sales & Service, Carmangay, Phone 112. 32-2x

WD-9 TRACTOR. Set of Duplex Rod Weeders. Phone George Fath, Vulcan 459 after 6:00 p.m. 29-tfx

12-Ft. 11A COCKSHUTT Discer and packers. Hydraulic or power lift. Phone John Hunter, Vulcan R3619 25-tfx

COMBINE and Tractor Engines overhauled. All makes, reasonable rates and all work guaranteed. Wheat Centre Motors Ltd. 6tfx

CARS & TRUCKS

1956 DODGE ROYAL SEDAN, $500. M. C. Norton, Arrowwood, Phone R817. 32-3p

NO GUESS WORK HERE — Wheels aligned and balanced by experts. Wheat Centre Motors Ltd., Vulcan, Alta. 26-tfx

1959 FARGO 700 TRUCK for sale with 350 bus. grain box, also 7 yds. gravel box and stock racks. Phone 28, Carmangay. 30-4x

USED PARTS for most cars and trucks. Wheat Centre Motors Ltd., Vulcan. 36-ttc

HOUSES & FARMS

The Undersigned hereby offers for sale the following land. W½ 34-18-22-W.4th M., 2½ miles west of Milo. Only cash offers considered. Highest or any offer not necessarily accepted. Mrs. Lillian Pelzer, Box 147, Waldeck, Sask. 31-3x

— LOT FOR SALE —
100-FT. FRONTAGE, sidewalks, water and sewer installed. Across from Memorial Park. Contact Harris Matlock or phone 290 after six. 49-tfx

TO BUY, SELL or RENT that house, farm or business, see J. Lundy Findlay, Realtor, Vulcan. 28-tfx

5-ROOM HOUSE for sale, with bath, fully modern. New automatic heating, garage. 409 Centre St. Apply Roy Fanning, Nanton. 29-4x

FOR SALE OR TRADE FOR HOUSE-TRAILER
Fully modern, two-bedroom house in Champion. On 4 lots, with fenced garden, shrubs and small fruit trees. Gas heater and range included with place. See Ira Williams or phone Vulcan 425. 30-4p

LATE MODEL HOUSE for sale, close to high school. Reasonable. Possession about Easter. See J. Lundy Findlay, Realtor. 28-tfx

6-ROOM HOUSE, wired, to be moved. Write Box 104 or Phone 102 ,Carmangay. 29-6p

5-ROOM MODERN HOUSE and garage, $4,000. Cash or what offers. 421 1st St. North. Contact Les Johnston, Phone 395, Vulcan. 29-tfx

TWO-BEDROOM HOUSE for sale. Gas heat, new gas water heater, wired for electric stove, well painted and well maintained. On small lot with low taxes. $4,000 cash or $2,000 down, $2,400 terms, no interest. A good investment. For inspection or further information contact the Advocate office. 20-tfx

THINKING about building a new home— see J. Lundy Findlay, county representative for Wilson Homes. Variety of plans and prices. Remember an enquiry entails no obligation. 8-tfx

BUSINESS BUILDING for sale or rent in Champion. Fully modern, centrally located, ideal for any type of business. Includes modern living quarters in back. Immediate possession, clear title, easy terms if buying with low down payment. Write Ste. 13, Devoncourt Apts., Lethbridge or Phone 327-6287 evenings. 25-tfx

FOR RENT

ROOM & BOARD available. Phone 33, Vulcan. 32-3x

HOUSE FOR RENT, 2 bedrooms, modern, west of elementary school. Also basement suite for rent, 2 bedrooms. Phone 292, Vulcan. 32-tfx

COMFORTABLE ROOMS for rent. Phone Vulcan 283. 32-tfx

BASEMENT SUITE FOR RENT, utilities included. Phone 330 or 428, Vulcan. 31-3x

ROOMS FOR RENT— Phone 283, Vulcan. 31-2x

HOUSE FOR RENT in Vulcan. Phone Champion R613. 29-tfx

WANTED

14-FT. DOUBLE DISC wanted. Phone Lawrence Orchard, Vulcan R1203. 30-3p

WHEAT WANTED, any grade. For particulars regarding price phone 135, Vulcan Flour Mill. 29-tfx

HELP WANTED

WANTED— Experienced stenographer for County Office, Vulcan, duties to commence April 1. Reply giving full particulars and references. State salary expected. D. D. McQueen, Secretary-treasurer, County of Vulcan, No. 2. 31-2x

LADY WANTED for coin cleaners. Must be able to do minor alterations and repairs. Apply to Vulcan Coin Cleaners and Laundry, Vulcan, Phone 492. 30-tfx

WORK WANTED

DAY NURSERY SERVICES for pre-school age children. Phone Mrs. R. Graves, Vulcan 449. 31-7p

PIANO TUNING — REPAIRS. Phone Art Turley, R3903. 31-4p

LESLIE & LESLIE Grain Cleaners — Seed and commercial. Phone Murray R312, Arrowwood or Doug R315, Arrowwood. 30-4x

LADY DESIRES House-keeping position for gentlemen. Call at 1020 13th St. South, Lethbridge or phone 327-7562. 30-3p

CAT & BACK-HOE WORK and basement excavation. Also trucking. Phone Vulcan 342, H. J. Simmons. 40-tfx

STRAYED

TWO COWS LOST— Anyone knowing the whereabouts of these animals please phone Milo R614. 32-3x

EDUCATIONAL

BE A HAIRDRESSER
Join Canada's Leading School. Great Opportunity. Learn hairdressing — pleasant dignified profession — big wages. Thousands successful Jacobson's graduates. America's greatest system. Illustrated catalogue free. Write or call Jacobson's Beauty Academy, 128A 8th Ave., West, Calgary, Alta.

LEGAL NOTICES

— NOTICE TO CREDITORS —
IN THE MATTER OF THE ESTATE OF GLENN ARMSTRONG of Lomond in the Province of Alberta, who died on the 2nd day of August, A.D. 1963.
TAKE NOTICE that all persons having claims upon the estate of the above named must file with the Solicitor for the Administratrix of the said estate by the 17th day of April, A.D. 1964, a full statement of their claims and of securities held by them.
ANGELO J. MURPHY
Solicitor for the Administratrix
Vulcan, Alberta. 32-1x

NOTICES

FOR ESTATE PLANNING, registered retirement pension plans, life insurance, family protection or educational savings plans— see J. Lundy Findlay, Assoc. C.L.U. district underwriter for Life Insurance Company of Alberta. tfx

FACED WITH A DRINKING PROBLEM?
Perhaps Alcoholics Anonymous Can Help.
Write to Post Office Box 22 or Phone R3912, Vulcan
Open Meeting every Tuesday night, 8:30 p.m., Anglican Church Basement.

OLD NEWSPAPERS— If you need or can use bundles of old newspapers (free) please call for them at the Advocate office

IN MEMORIAM

BOE— In loving memory of C. H. Boe, who passed away March 23, 1961.
Sweet are the memories silently kept
Of one we loved and will never forget.
—Ever remembered by Harvey, Reuben, Arnold and families. 1-x

CHURCH NOTES

UNITED CHURCH OF CANADA VULCAN
Rev. Donald A. Sharpe, Minister
Sunday—
11:00 a.m.— Morning Service
10:00 a.m.— Senior Sunday School
11:00 a.m.— Junior Sunday School

THE WHEATBELT MISSION
The Anglican Church of Canada
REV. VICTOR G. COWELL
Palm Sunday, March 22nd—
(Blessing of Palms at all Services)
Carmangay, 9:00 a.m.—
Morning Prayer.
Vulcan, 11:30 a.m.—
Morning Prayer.
Lomond, 7:30 p.m.—
Evening Prayer. Followed by Young People's supper at the R. Frost home.
Holy Week—
Maundy Thursday, March 26th—
Holy Communion and reading of our Lord's Passion, at 7:30 p.m.

VULCAN CHURCH OF CHRIST
Ronald J. Pelham, Minister
SUNDAY SERVICES
11:00 a.m.— Church and Bible School for the whole family
A Warm Welcome Awaits You At All Times

PENTECOSTAL TABERNACLE
Rev. Laurie E. Hale, Pastor
Sunday:—
10:00 a.m.— Sunday School.
11:00 a.m.— Morning Worship.
"Is He Dead or Alive?"
7:30 p.m.— Gospel Service.
"Christ Is the Answer."
Tuesday:—
8:00 p.m.— Prayer Meeting.
Friday:—
7:30 p.m.— Young Peoples.
Everyone Welcome.
The Church where Christ is REAL
For Spiritual Guidance and Assistance phone 352.

Hog Producers

(Continued From Front Page)

In general Mr. Galbraith said, a marketing board would give the producer maximum bargaining power, with equal rights and shared advantages. Marketing costs would be reduced by reducing the inefficiencies and duplications of the present system.

The speaker felt the plan as approved by the provincial government could not and would not control production or impose quotas; hold hogs off the market or create higher prices than the consumer is willing to pay, bearing in mind competition from other meats and protein foods and international trade as well.

In summary the speakers said that the producers can either preserve their right to produce by forming a marketing board or have any one of the following alternatives, gradually losing their rights of production:

1. Continue as we are with the present system;
2. Make direct contacts between producer and processor;
3. Let the processor enter into production;
4. Allow vertical integration with the consumer owning all means of production and planning.

LETTER TO EDITOR

To the Editor of The Advocate,
Dear Editor and Staff:

On behalf of the Lake McGregor District Scout Council, it is my pleasure to write a letter of appreciation and gratitude for the service and help you have shown our organization.

Yours in Scouting,
Terry F. White,
Secretary-treasurer.

CARDS OF THANKS

We would like to express our sincere appreciation and heartfelt thanks to neighbors, friends and relatives who sent flowers, cards, expressions of sympathy, offered masses and to all who helped ease the burden in any way during our recent bereavement in the loss of a dear wife and mother. A special thanks to the teachers and students, Dr. Koziol and Father Marien and Mr. and Mrs. Wisener for their prompt actions and kindness the night of our dear one's passing.
—Leo Spanke and family,
Vulcan. 32-1p

I would like to express my sincere appreciation to all those who brought food and who helped in any way at our house after the funeral. Your kindness was greatly appreciated and will always be remembered. 32-1p
—Gerry Foster, Vulcan.

I would like to thank Dr. Tompkins, Miss Sissons, the nurses and staff of the hospital, and my friends for the visits, cards and thoughtfulness shown me while I was ill. It is very much appreciated.
—Mrs. E. Busch, Champion. 1-p

I want to offer my belated thanks to Dr. D. A. Rice and to the Sisters and staff of St. Michael's Hospital for the wonderful care I received. I would like to thank all my relatives and friends for the mass offering, prayers, flowers, cards and letters. To those who visited me, a special thank you. Your words of encouragement helped so much to bring me through this trying time. Your kindnesses will never be forgotten. 1-x
—Mrs. E. E. Mumby, Travers.

We wish to thank all who so kindly remembered us with gifts, flowers and cards at the time of our 50th wedding anniversary. You helped make it a memorable occasion for us — "Thank You."
—Ethel and Billy Myers,
Edmonton. 32-1p

To our many friends who attended our Open House, we wish to express our gratitude for making it such a wonderful day. Also thanks to the many who sent cards and gifts along with their well wishes. A special thank-you to the Anglican Guild ladies who catered to the family dinner and Golf Club ladies who served during the Open House. 32-1x
—Etta and Bill Hill, Vulcan.

We would like to take this opportunity to thank all those who sent cards and flowers and showed their kindnesses in other ways during our recent bereavement.
—Mr. Ruth Ohlheiser and family, Champion. 1-x

VULCAN E.U.B. CHURCH
M. R. Heebner, B.A. Pastor
Palm Sunday:—
7:30 p.m.— Easter Cantata. "Portals Everlasting," plus other sacred music.
10:00 a.m.— Sunday School.
11:00 a.m.— Worship
Friday, 7:30 p.m.—
"Hour of Power."
Bible Believing — Christ Centered

People Have Always Liked Purple

The histories of he earliest inhabitants of Mediterranean countries, "the cradle of civilization," make constant reference to tyrian purple, or royal purple. One of the sources of this dye was purple snails. The Encyclopedia Americana points out that the expression, "born to the purple," probably referred to the rarity of this dye. This is understandable when it is remembered that 12,000 purple snails are required to produce one-twentieth of an ounce of royal, or tyrian purple.

ATTENTION

EVERY RESIDENT OF THE COUNTY OF VULCAN

- **Do you wish the County of Vulcan to be fully occupied by Hutterite Colonies within a few short years?**
- **Have you expressed your views in a letter to the Communal Property Control Board?**

— IF NOT —

DO IT NOW!

Letters must be written prior to Monday, April 6th, 1964.

— Write to —

K. A. Luke, Secretary
The Communal Property Control Board
10363 108th Street,
Edmonton, Alberta.

INSERTED BY INTERESTED CITIZENS

Auction Sales

— AUCTIONEERS —

BOB LAUSEN **GERRY GOING**

— LAST WEEK'S MARKET REPORT —

FRIDAY, MARCH 13th BEEF AND FEEDER SALE—
Due to the dropping off of steer prices we advised our customers to hold on as we feel this drop will adjust itself pretty soon. As a result we had very little beef on offer but we could consider the following prices to be fair quotations. If at any time you feel you don't want to put your beef on the public market, give us a ring. We may be able to help you but as we said before we know you are making a mistake by doing so. The general run of good low choice Butcher Steers $21 to $22; The general run of good to low choice Butcher Heifers $20 to $21; Good Butcher Cows $14 to $16; Common to Medium $12 to $14; Canners and Cutters $7 to $11 or subject. The big fat cows carrying pounds of tallow are considered wasty and hence they sell down the line.

Our feeder and calf market is very active and because of our clean pens, etc., it is a little higher than other points. Good Feeder Steers (not too heavy) $22 to $24; Good Stock Steer Calves $23 to $26.50; Good Stock Heifer Calves $21 to $23.50.

SATURDAY, MARCH 14th PIG AND MILK COW SALE—
Weaner Pigs $10 to $12.50; Feeder Pigs $12.50 to $32; Piggy Sows $50 to $85; Boars $15 to $35; Baby Calves $25 to $60; Milk Cows $160 to $220.

FRIDAY, MARCH 20th, at 1:30 p.m.—
Regular Beef and Feeder Sale.
We have the Buyers—
'Bring us your cattle and receive that little extra'
We are Open 'till 11:00 p.m. on Thursdays.

SATURDAY, MARCH 21st, at 1:30 p.m.—
Regular Pig, Sheep, Horse and Milk Cow Sale.
Market your Butcher Hogs through H.R.A.M.

SPECIAL FOR FRIDAY, MARCH 20th—
50 Head of Good Calvy Stock Cows consigned by Wm. Lausen of Carseland.

— FORTHCOMING FARM SALES —

Tuesday, March 24 .... Jack Roberts & Sons, Carseland
Tuesday, March 31 ..... Cody Spencer Estate, Balzac
Wednesday, April 1 ..... Jim Stewart, High River
Saturday, April 4 ..... Forrest C. Smith, High River
Tuesday, April 7 ..... Mrs. Dora Boomer, Nanton
Wed., April 8 ..... Hugh McCullum Estate, Blackie
Tuesday, April 14 ..... Felix Noel, Okotoks
Wednesday, April 22 .... Dave McDonald, High River

High River Auction Mart Ltd.

PHONE 652-3022
Offering You Complete Auction Service and Sale Management For All Farm and Specialized Types of Sales
Merv. Edey— 652-7158 **Norm Edey— 652-7140**
Bob Lausen— 2005, Strathmore

MRS. LLOYD GRAHAM AND SHIRLEY MARKERT

Guide Award Presented At Banquet

"Badges start at home," stressed Commissioner Ella Hays as she spoke at the recent mother-daughter banquet held at the Lodge hall, "and each test is an accomplishment towards a badge."

The sumptuous turkey supper, ably served by the Scout troop was very well attended by the local Brownies, Guides and their mothers.

Commissioner Hayes spoke to the gathering on the value of all badges and how each has their place along the road of every Guide and Brwnie, the ultimate being the Golden Cord, the highest award a Guide may achieve.

After some timely entertainment by the Brownie and Guide packs, a horse-shoe was formed to honor Miss Shirley Markert, who was awarded her Golden Cord. Group Assoc. President Len Voisey, with a few well-chosen words, presented Shirley with a gift in appreciation of the honor she had brought to Vulcan, thanked the Guiders for their devotion and stressed the great need for more leaders to keep up the good work.

GREEN ACRES

CLARENCE ROTH, District Agriculturist

BEEF CATTLE PERFORMANCE TESTING

Use of this management tool in the livestock industry is just in its infancy. Sid Lore, supervisor of the Federal - Provincial Beef Cattle Performance Testing Program outlined and explained the results and objectives of this program at a recent meeting in Queenstown. The public are invited to a Field Day where this program will be further explained at the Billy Bolduc Farm, Lomond, on March 24, at 1:30 p.m.

Performance testing is nothing new in the livestock industry, however has been in use a very short time here in Alberta. In addition to the Pure Bred breeders testing program, a group of commercial cattlemen in Southern Alberta have formed their own association, the Alberta Beef Cattle Performance Association. Sid Lore is also a fieldman for this organization.

A breeder entering his cattle on any performance testing program should enter his whole herd. By testing both males and females, records can be secured every year on the whole cow herd, and comparisons can be made on different sires used in the herd.

The main objective in this program is to identify the consistently fast growing and slow growing cattle in each herd and thereby enable the breeder to select for rate of gain and regular production in addition to selection factors he is now using. In so doing select seed stock will be available that should transmit faster gainability and more regular reproduction into commercial herds. To accomplish this objective of breeding for general utility requires a continuous testing program for the entire herd.

Under Alberta conditions the most accurate comparison of cattle within a herd can be made when the calves are dropped in the spring, during as short a calving period as possible. When the calving period is spread over three or four months the older and younger calves are in such different growth stages that reliable conclusions cannot be drawn from the gains made by the animals on the feed test. If the herd is large enough this factor is not so important because older and younger age groups can be computed separately and provide valid comparisons within each age group.

Research done on feed efficiency indicates a very high correlation between rate of gain and feed efficiency. The Alberta program does not provide for feed records to be taken because with home testing it is very difficult to get accurate records of feed consumption. Work done at the University of Alberta indicates that feed efficiency figures could be misleading unless the calves are practically all the same weight at weaning. Heavier calves require more feed for maintenance than lighter calves so accurate feed efficiency records cannot be taken unless they are taken for the period it takes the calves to go from one given weight to another.

Remember the Performance Testing Field Day at the Bolduc farm on March 24, at 1:30 p.m. The farm is located 3 miles south and ¾ of a mile west of the town of Lomond. See you there.

Rheumatoid arthritis is a disease of the body as a whole, and not only of its joints. It usually affects young adults, particularly women. About 80% of its victims are between 20 and 50 years of age at the time of onset.

DENTAL PLATES REPAIRED

Same Day As Received
DIETRICH DENTAL LABORATORY
Now located at Ste. 8, 304 5th St. S., Lethbridge
Phone 327-7244

For All Your Insurance Needs

GIBB'S Insurance Service

— Phone Barons Collect —
Hours 8 to 5 — Phone 143
After Hours — Phone 57 or 121

Recreation

(Continued From Front Page)

ner to that under which the Stavely recreational area was organized. Their proposed plan would call for a two mill assessment in the village and one mill in the rural area and the village council had already approved the plan. Approval is now being sought from the county.

At Lomond, the skating rink, curling rink and community hall are being successfully operated by the one recreation board. They found fire insurance premiums of about $100 a month to be a heavy and a continuing drain on their resources. They felt that in a year or two they would need $2,800 a year to meet operating expenses but did not plan to ask this year that their district be organized as a recreational area. The Lomond district has natural boundaries and this was not felt to be a problem.

The meeting was for the purpose of information and no action was taken at it to set up either a county-wide or district recreational area. It was intimated that the subject would be discussed at the March meeting of the county council with the thought of deciding whether recreational development should be on a county-wide basis or by districts.

"THE GOSPEL SONS"
Will conduct a one-night YOUTH RALLY
WED., MARCH 25th
at 7:30 p.m.
Pentecostal Tabernacle
Talented Gospel Music & Song and a 30-Minute Color Production:
"New Light In Japan"

COMING AUCTION SALES

Mrs. A. Taevere
FARM AUCTION SALE
Thurs., March 26

V. & R. Bertrand
FARM AUCTION SALE
Tues., March 31

WALLY'S Auction Service
Lic. 239
VULCAN, ALTA.

The Easter Bunny is on his way . . .

- EASTER EGGS, BUNNIES, ROOSTERS, CHOCOLATES
- PAPER TABLE COVERS SERVIETTES TO MATCH
- EASTER LILIES FROM **4.00** TO **6.00**

VULCAN PHARMACY
Phone 432 **"Prescriptions a Specialty"**

Mrs. A. Taevere, Vulcan

Auction Sale

Having received instructions from Mrs. A. Taevere, we will sell the following farm machinery by Public Auction at the farm located 15 miles east, ¾ miles south and ½ mile east (in the field), on—

THURSDAY, MARCH 26th, 1964

— STARTING AT 11:00 A.M. SHARP —

— FARM MACHINERY —

1938 Ford 2-ton Truck, 11,000 miles, new appearance; McCormick-Deering 8 ft. Binder, ready to go, always kept in shed; 20-ft. Holt Combine, complete; 22-36 McCormick-Deering Tractor on steel; Old Manure Spreader, still good; Grain Tank and Wagon, always kept in shed; J.D. Paddle Loader, complete with motor; Three-bottom Box and Wagon; 28-Run Oliver High Wheeled D.D. Seed Drill, a good one; 10-ft. Heavy Double Disc; 12 ft. Cockshutt Tiller with box, old type; Old Chenney Rod Weeder; Standard 60 in. Fanning Mill with elevator, a good one; 3-Bottom Disc Plow; 2-Bottom Disc Plow; Sulky Slat-Bottom Moldboard; D4 Cat Tractor, 1940, about 2,000 working hours, tracks in real good condition and has cab; Air Compressor; 3 to 5 h.p. I.H.C. Pump Engine; 14 ft. M.M Tool Bar Cultivator; Steel Wheel Wagon with feed bunk; 32 ft. Bissel disc with hitch; 8 ft. Noble Packers; 10 ft. Cultivator; Case 10 ft. Tiller; Set of Harrows with Draw Bar; I.H.C. Hammer Mill and 50 ft. drive belt; Rack and Wagón; Some Blacksmith Equipment; Chick Feeders, Egg Crates, Brooders; Grease Guns and Barrels; Oil House Equipment; Forks, Tools, Chains and miscellaneous articles.

— AUCTIONEER'S NOTE —
This sale is at the George Hanlin Estate. Mr. Hanlin was one of the real old settlers of this district. This is older type machinery but has always been in the shed, has had excellent care and has a lot of value left in it.

TERMS CASH **LUNCH SERVED** **NO RESERVE**

SALE CONDUCTED BY—

WALLY'S AUCTION SERVICE

— AUCTIONEERS —

WALLY FRANKS Lic. No. 239, Vulcan
COMMODORE ALLEN Lic. No. 338, Vulcan

T. G. BROWN, C.A.— SALE CLERK

Holiday Trailers

We are pleased to announce that we have been appointed dealers for the full line of HOLIDAY TRAILERS and CAMPERS built in Lethbridge, for the entire county.

We have a 9-Ft. Camper on hand.

Watch for our SPRING SHOWING of this beautiful lineup of 13, 16 and 18-ft. trailers and campers. We will be pleased to discuss your requirements.

OK Used Cars

Our selection is changing constantly and we have never stocked such a beautiful array of good used cars.

The prices are low and we are in the trading mood. Drop in and buy the car of your future. You will be pleased that you did.

Every car is backed by our warranty.

— THIS WEEK'S SPECIAL —

1960 Buick Sedan

In a beautiful chocolate-brown color. A well kept, one-owner automobile at a low, low price. Only **$1545**

We "Take Our Hats Off"

. . . to the members of the VULCAN COUNTY BAND. They represented approximately 25% of those attending the Band Workshop held in Calgary last weekend. The Sunday concert was a huge success and the band members can be justly proud.

Friends, do you realize how many miles some folks drive and how many hours they spend weekly attending practices? And how many dollars it costs them to buy instruments and cover the wear and tear on their cars?

We trust you will give OUR COUNTY BAND your full support morally and financially whenever you can.

Richardson & Gould Ltd.

YOUR CHEV-OLDS DEALER

COUNTY ABATTOIR

The Finest Slaughtering and Processing Facilities in Southern Alberta
— PHONE 336 —

BACON, Home-cured, Whole or Half Slab. Lb. ..... .53
ICE CREAM, ½ Gal., each ..... .69
SMOKED PICNIC SHOULDER, for your Easter table. Lb. ..... .39

— WEEKEND SPECIAL —
SIDE OF PORK, cut and wrapped, ready for your freezer. Lb. ..... .34
(This includes lard rendered and packaged, bacon and hams cured and sausages made.)

SLAUGHTERING DELIVERY DAYS—
Beef— Mondays, Tuesdays, Wednesdays & Thursdays
Pork— Tuesdays and Wednesdays to 4:00 p.m.

Bus. Hours— 8 a.m. to 6 p.m., Tuesday to Saturday.

ADVOCATE CLASSIFIEDS BRING SPEEDY RESULTS

District News

ARMADA

Arnold Boe was a visitor last Saturday to Picture Butte.

Mr. and Mrs. Ross Chambers are the proud owners of a Ford car.

The girls of the Armada Armadettes met at the schools last Saturday.

Sympathy is extended to the Myers family on the passing of their mother last week.

Mrs. Shirley Henrickson was confined to the Municipal Hospital last week where she underwent surgery on her legs.

Mr. and Mrs. Irvin Bennett and girls were Calgary visitors last Friday. The Bennett girls were guests on the Head Hunter Show on Channel 4 T.V. They all sang When Irish Eyes Are Smiling, and Colleen won a prize twisting.

Linda Lucas was a weekend visitor at the home of her parents, Mr. and Mrs. Bill Lucas.

Mrs. Marjorie Marks spent last week curling at Medicine Hat.

Mr. and Mrs. Glen Sealock had as their guests on Sunday, Mr. and Mrs. Cliff Schlaht and family and Mr. and Mrs. Vern Williams, all of Lomond.

Best wishes and a very happy birthday are extended to Vern Williams who celebrated his 21st birthday last Saturday and also honored at a dinner at the Sealock home on Sunday.

Mr. and Mrs. George Stokes and family were Calgary visitors over the weekend.

Mr. and Mrs. Stewart Christenson and Mr. and Mrs. Marvin Huff attended the polio bingo at Vulcan last Friday evening.

Mr. and Mrs. Bill Grant, Allan and Derwyn, Mrs. Dorothy Henrickson and Stan, Mrs. Shirley Henrickson, attended the polio bingo last Friday evening. Stan Henrickson won a $20 gift certificate from McAskile's Men's and Boy's Wear and Mrs. Dorothy Henrickson won a transistor radio.

Mrs. Hazel Beagle and Donnie spent several days visiting at the home of Mr. and Mrs. Leo Herman.

Friends of Dennis Henrickson who now lives at Nanaimo, B.C., will be sorry to hear that he underwent surgery on his ankle and now has his leg in a cast.

The FUA Farmers' Bonspiel got underway on Monday at Lomond.

Congratulations to Mr. and Mrs. John Magnuson of Calgary, former residents of the district who will celebrate their 50th wedding anniversary, Saturday in Calgary.

Mr. and Mrs. Ronnie Chambers had as their guests, Mrs. Chamber's sister, Donna and little girl Rhonda from Didsbury as weekend guests.

Mr. and Mrs. Maurice Henrickson and Mrs. Dorothy Henrickson were Lethbridge visitors last Monday.

BRANT

Mrs. Sophie Jorstad, Mrs. Dolores, Payce, Mrs. Phyllis McDonald, and Mrs. Jean Olsen attended the meeting in Cayley on Friday, March 13, of the High River Presbytery. The guest speaker was Mrs. D.K.McElory, president of the Alberta Conference of United Church Women. Mrs. John Henderson also spoke on the New Curriculum.

Don McDonald has returned home after spending about nine weeks in the hospital in Calgary.

Mr. and Mrs. Harry Renn and family of Brooks and Mrs. E. Walbauer of Calgary spent Sunday, March 8, at the home of Mr. and Mrs. Fred Payce.

Several from Brant district attended the open house of the Southern Alberta Institute of Technology, Calgary.

UNITED CHURCH WOMEN

The regular meeting of the Brant United Church Women was held in the church hall on Thursday, March 12, with the president, Mrs. Nell Stotts, in the chair. Ten members and one visitor attended the meeting. Mrs. Catherine Olsen lead the devotional using as her theme: "Greater love hath no man than this that he lay down his life for another." Roll Call was answered with used nylons and old Christmas cards which will be sent to the mission field.

Subscriptions to the United Church Observer are to be handled through Mrs. Phyllis McDonald. Plans for the "Fashions in Food" to be presented on Thursday evening by the Calgary Power Co. were finalized. The program was a continuance of the study of the "Covenant".

Following the meeting, lunch was served by Mrs. S.R.Graham and Mrs. Inez Prater. An Auction Sale will be held at the April meeting.

MILO

Joe Thompson, Sr., spent a few days in the hospital.

Mr. and Mrs. Allan McAskile and Clarke of Vulcan were Sunday guests at the home of the latter's parents Mr. and Mrs. Wilf Bittorf.

Mr. and Mrs. C.L.Beckner motored to Calgary on Friday night where they met their son Denny who spent Saturday at his home, returning to Calgary on Sunday for his flight back east where he is stationed with the R.C.A.F.

A farewell party in the form of a pot luck supper was held at the hall on Friday night in honor of Mr. and Mrs. Lawrence Clements and family who have left the village and are making their home at Warner, Alta. Mr. Clements is employed with the C.P.R. Mr. Fluter on behalf of everyone present, presented the Clements with a purse of money and extended best wishes to them.

Mr. and Mrs. Barry Peterson have taken up residence in the house owned by the Lawrence Clements.

A rink consisting of Bea Thomson, Ruth Byers, Marjory Marks, and Alyce Bartsch curled at Medicine Hat for two days this week.

Terry Heather spent the weekend with Elva Peterson while her parents curled at Banff.

Mr. and Mrs. Cliff Hellevang spent the weekend at Calgary with relatives.

Del Olsen motored to Lethbridge on Friday where he visited with his wife who is a patient in the hospital.

The Milo-Queenstown Lions club held a local lions club bonspiel on Sunday. There were eight rinks competing.

Evan Beechman and Frances Bertrand were judges at the 4-H public speaking contest held at Lomond on Friday night.

Purity "99" Products
OPEN DAILY
for Gas, Oil and Minor Repairs
Mel's 99 Service
Phone 99r3, Vulcan

PETERSON
FARM EQUIPMENT LTD.
JOHN DEERE DEALERS
Milo, Alta.
— PHONE 7 —
STURDIE OILS
GOODRICH TIRES

CALGARY
13th ANNUAL
SWINE
SHOW & SALE
WED., MARCH 25
Featuring— Bred Sows, Open Gilts and Boars
JUDGING— 9:00 A.M.
SALE— 1:00 P.M.
210 Head including Yorkshire, Lacombe & Landrace
Write for catalogue to:
KEN FOSTER
Alberta Swine Breeders' Ass'n.
Administration Office, Exhibition Grounds
Calgary
Pres.: Stan Price, ACME

PRICELESS!

It's impossible to hang a price tag on this bottle of blood. Fortunately, in this country, no one ever does. Your Canadian Red Cross provides whole blood and blood products absolutely free to almost 300,000 victims of illness, accident and disaster every year. All that's ever asked is your support. Your Red Cross needs your help to help save lives. Give generously when the Volunteer Red Cross Canvasser calls at your door.

YOUR RED CROSS SERVES YOU

EVERY STEP OF THE WAY

DOOR-TO-DOOR "BLITZ" CAMPAIGN — THURSDAY EVENING, MARCH 26th.
Other Donations will be received at the Canadian-Imperial Bank of Commerce, Vulcan.

The difference between hoping ...and having is a
PERSONAL LOAN
from
CANADIAN IMPERIAL BANK OF COMMERCE

A new car for your family? New appliances for your home? Get whatever you need now—with a Personal Loan from the Canadian Imperial Bank of Commerce. Low interest rates. Life-insured for your protection. Convenient repayments. See your helpful Commerce branch manager today.

THE BANK THAT BUILDS
Over 1260 branches to serve you

Professional and Business Directory

Dr. F. R. Schneider
DENTIST
BRUCE BLOCK, VULCAN
9 a.m. to 12 noon
1:30 p.m. to 5:00 p.m.
Tuesdays and Saturdays incl.
— Phone —
Office 176 Res. 429

Angelo J. Murphy
BARRISTER & SOLICITOR
NOTARY PUBLIC
Bruce Block
Phone 39 Vulcan

GIL GARON
PHOTOGRAPHER
Phone 652-2184 High River or 64 Vulcan

T. G. BROWN
Chartered Accountant
Office Phone 171r2
Centre Street, Vulcan

STACK & STACK
BARRISTERS & SOLICITORS
Notaries Public
In Vulcan Every Wednesday at the office of
G. A. Sales & Co.
36 Hollinsworth Bldg., Calgary
Phone 269- 4315

ALL-STATE AUTO INSURANCE
You're in good hands with Allstate. Save money with Allstate.
PAT WALKER
Phone 1212, or
Simpson-Sears Order Office

Vulcan Funeral Home
George Wisener, Prop.
— MONUMENTS —
24 HOUR CALL
Phone 233 Vulcan

IMPERIAL OIL PRODUCTS
IMPERIAL Esso PRODUCTS
N. Bucholtz
Phone 60 Res. 131

TEXACO PRODUCTS
ALEX GRANT
Texaco Canada Limited
Phone: Bus. 150, Res. 164

DANIELL'S TIRE SERVICE
VULCANIZING AND RE-TREADING
Firestone Dealer
New and Used Tires
Will Take Wheat In Trade
Phone 62 — Vulcan

Order Wedding Stationery NOW!
See our big sample book of the latest designs and styles in wedding invitations and announcements, available in plain or raised printing in many type styles.
- Book Matches
- Serviettes

The Advocate
Printers & Publishers
Phone 36, Vulcan

Merv's Plumbing
Plumbing, Heating and Gas Fitting
—FREE ESTIMATES—
Phone 168, Vulcan
Res. Phone 5, Champion

A. & J. DRILLING CO. LTD.
WATER WELL DRILLING
Apply or see
CLIFF ANDERSON
Phone 154 Vulcan

FOR ALL CLASSES OF
INSURANCE
Life - Fire - Auto - Hail
— SEE —
R. E. CHAPMAN
Phone 39 — Lomond

Montie's Barber Shop
— Montie Findlay —
— SPORTING GOODS —
Phone 231 Vulcan

NEAL DUMKA
— AGENT —
- Maple Leaf Petroleum Ltd. Products
- UFA Farm Supplies
- CCIL Machinery

Phone 129, Vulcan

LES COOMBES
BARBER
Shears Sharpened
Razors Honed
Centre Street, Vulcan

Home Furnishings
Vulcan Furniture
— Phone 53 —

OPTOMETRIST
Dr. F. D. Nataros
Office in Vulcan Hotel, Vulcan
9:00 a.m. to 12:00 Noon and
1:30 to 5:30 p.m. Daily
Tuesday through Saturday
FOR APPOINTMENT
PHONE 85, VULCAN

JOHN SIMPSON
PLUMBING — TINSMITHING
HEATING — GAS FITTING
Business Phone 58, Res. 52
VULCAN - ALBERTA

FRANK McNIVEN
AUCTIONEER
Phone 91733, Blackie
LICENSED AND BONDED
License No. 224

INSURANCE
Contact
WES FULTON
— at —
WES FULTON INSURANCE AGENCY
Auto — Hail — Fire
Casualty
Educational Savings Plans
—Phones—
Bus. 28 Res. 605

JESSE FARM
EQUIPMENT LTD.
John Deere Dealers
PHONE 50, VULCAN
We service all makes of
GENERATORS
DISTRIBUTORS
STARTERS
VOLTAGE REGULATORS
MAGNETOS
CARBURETORS
Dealer or Customer Service
Parts and Service for
Briggs & Stratton, Clinton, Johnson & Marine Engines.

How About A Game Of Kolf?

The name of one of the most popular pastimes of the western world derives from the Dutch word for club, kolf. The Encyclopedia Americana says that it is possible the game developed from the ancient Roman game of paganica and that the direct ancestor of golf, as we know it, was played in Scotland in the middle of the 15th century. Today there are more than 6000 golf clubs in the world, representing an estimated total investment of about $1,370,000,000.

Jack Roberts and Sons, Carseland

Auction Sale

Having been favored with instructions from Jack Roberts and Sons of Carseland, we will sell the following by Public Auction at the farm (17-21-25-W4th) being 6½ miles South of Carseland or 4 miles West and 4½ miles North of Mossleigh on Highway 24.

TUESDAY, MARCH 24th

— SALE TIME 10:30 A.M. —
Lunch Served by Local Ladies Organization

— MACHINERY —

1960 Model 830 John Deere Diesel Tractor, only 1580 hours, complete with hydraulics and power steering; 1957 Model 428 Cockshut Combine, completely gone over last fall; Massey-Harris No. 55 Tractor, in A-1 shape! 1960 Cockshutt 14-Ft. Cultivator, Model No. 246; 15-Ft. Cockshutt Swather; 14-Ft. International Press Drill; 12-Ft. Massey-Harris Discer with seed box; 12 feet of Noble Packers; 27 feet of Co-op Crazy Harrows; 14-Ft. International Drill with fertilizer attachment; 12 feet of Spring Tooth Harrows; 27-Ft. Mayrath Grain Auger; 42-Ft. National Weed Sprayer with end nozzles; 42-Ft. trailer-mounted Weed Sprayer; Model No. 45 International Baler; Rod Weeder Attachment for Graham-Hoeme Plow; Rubber-tired Farm Wagon; 2 John Deere Binders; 6 Sections Flexible Harrows and Drawbar; 1959 GMC ½-Ton Fleetside Truck, with stock racks, in lovely condition; 2-Ton Ford Truck with box, hoist and front-end winch; Two 500-Gal. Fuel Tanks with stands and hoses; Hotpoint Combination Coal and Electric Range; Robin Post Hole Digger; 1-Ton Chain Hoist; 3500-watt air-cooled Onan Light Plant; Power Lawn Mower; ¼-h.p. Electric Motor; ½-h.p. Electric Motor with extended shaft; ½-Inch Electric Drill; 150 feet of ½-Inch Plastic Pipe; 8-Ton Hydraulic Jack and 1 Jack-all; Four 6-volt Batteries; 2 Electric Fencers; Set of Taps and Dies and a complete line of Hand Tools, Fencing Equipment, Log Chains, Forks, Shovels, Veterinary Supplies, etc.; Many other useful articles too numerous to list.

—LIVESTOCK —

31 Head of Good Big Hereford Cows, these will be calving by sale date; 1 6-yr.-old Purebred Hereford Bull; 1 Cattle Squeeze.

HIGH RIVER AUCTION MART LTD.
"Selling By Auction Is Our Business" — Phone 652-3022
Norm Edey, 652-7140 — Bob Lausen, 2005, Strathmore
Merv Edey, 652-7158
— AUCTIONEERS —
BOB LAUSEN Licence No. 365 — **GERRY GOING** Licence No. 298
List Your Farm Sale With Us Now
Weekly Sales Every Friday and Saturday

HUGH DYKSTRA, VULCAN

Auction Sale

Having received instructions from Hugh Dykstra, who has sold his farm and is disposing of all his farm equipment, we will offer by Public Auction the following Farm Machinery, on

WEDNESDAY, MARCH 25th, 1964

— STARTING AT 10:30 A.M. SHARP —

at the Hugh Dykstra farm located 1 mile west of Vulcan, 5 miles south, ½ mile west.

— TRACTORS —

2 WD 9, with hydraulics, wheel weights; Case Model DR, starter and lights; 420 John Deere Cat Tractor, with heavy duty industrial loader and bull-dozer blade.

— COMBINES —

IHC Model 141 Combine with 10-ft. North-west pickup, new condition; John Deere 55 Combine with 10-ft. North-west pickup. (Mr. Dykstra has farmed only one section and having two combines, they have been used comparitively little. They have always been kept under cover so are like new condition.)

— FARM MACHINERY —

1946 Ford 2-Ton, with box and hoist; 12-Ft. Self-propelled Grain-saver Swather; 12-Ft. Model 500 J.D. Rod-weeder (new); 12-Ft. I.H.C. Hoe Drill, like new condition; 14-Ft. Noble Blade, Model D, hydraulics; 12-Ft. J.D. Model 112 Deep-tillage Cultivator, new condition; 14-Ft. Trash-master Rod-weeder; I.H.C. 12-Ft. Double Disc, heavy-duty hydraulics, on rubber; 12-Ft. J.D. Surflex with seeder attachment; 12-Ft. M.H. Drill, high wheel, new discs; Case 16" 3-bottom Tractor Plow; Case 7-Ft. Power Mower; 16-Ft. J.D. Pull-type Swather on rubber; 12-Ft. J.D. Tool Bar, heavy shanks; 12-Ft. Fertilizer Spreader; 12-Ft. Cockshutt Single Disc; 6 Sections J.D. Flex Harrows and Draw Bar; 12-Ft. Flex Chain Harrow; 2 Sets of Diamond Harrows; Kromer Weed Sprayer, 40-ft. booms; I.H.C. Dump Rake, tractor drawn; J.D. Paddle Loader, 27-ft.; 10" Gehl Hammer Mill; J.D. Binder; 12-Ft. Crowfoot Packers; 27-Ft. Scoop-a-second Grain Loader, 3-h.p. electric motor; 16-Ft. Mayrath 4" Grain Loader; 36" Link Grain Cleaner, grader and treater; Spray-marker; Hart-Emerson Grain Cleaner; Wild Oat Blanket-type Grain Cleaner with hopper; Steel-tired Wagon; Good Grain Tank; 3 Noble Packers, 4 ft.; Rubber-tired Farm Wagon, flat deck; 2-wheel Trailer, Macleod axel, flat bed; Potato Digger; 3-h.p. Wisconsin Engine, newly overhauled; 2 500-Gal. Overhead Fuel Tanks; 2 200-Gal. Steel Water Tanks.

— MISCELLANEOUS —

Approx. 1 mile of Hog Wire, numerous rolls; 1-Ton Chain Hoist; Several Electric Motors; Log Chains; 20-Ton Screw Jack; Monarch Jump Jack, ½-h.p. motor; Saw Mandrel and frame; G.E. Welder; Numerous Hydraulic Rams; Rubber-tired Wheelbarrow; Truck Box Extension for bale hauling; 12 J.D. Cultivator Shovels. 15", new; Bench Vise; Forge; Leg Vise; Shop Drill; Grinder; Miscellaneous Hand Tools, Forks, Shovels, etc.; Numerous amounts of Scrap Iron.

— AUCTIONEER'S NOTE —

We have personally inspected this equipment and found everything in excellent repair, most of it is in new condition.

TERMS CASH — NO RESERVE
LUNCH WILL BE SERVED BY KIRKCALDY W.I. LADIES

SALE CONDUCTED BY
WALLY'S AUCTION SERVICE
— AUCTIONEERS —
WALLY FRANKS LIC. NO. 239 — **C. M. ALLEN** LIC. NO. 338
SALE CLERK— T. G. BROWN, C.A.

ADVOCATE CLASSIFIEDS BRING SPEEDY RESULTS

From the fourth floor of the Glenrose Provincial Hospital, Multiple Handicapped Children's Unit, in Edmonton, the Hon. Dr. J. Percy Page, lieutenant-governor is shown here buying the first Easter Seals in the 1964 campaign from Janice Lynn Earl, Alberta's Easter Seal "Tammy." The provincial objective is $140,000.00 and the campaign is well underway throughout Alberta.

District News

EASTWAY

Mr. and Mrs. Wm. Marshall returned home from Portland, on Sunday.

Mr. and Mrs. Beckner of Calgary visited at the McLean home on Sunday.

Rhonda Goldthorpe and Murray McLean are the latest victims of the chicken-pox.

Cheryl Gooch has the measles.

Congratulations are extended to Mr. and Mrs. Dave Smith of Calgary on the recent birth of a daughter, a sister for the three boys.

Francis Goldthorpe and Rhonda spent a few days in Calgary and returned home with Mervin Friday. Garry stayed with his cousins in Milo while his mother was away.

Mr. and Mrs. Wilson Oldfield of Vulcan and Miss Margaret Campbell of Toronto visited with the Archie Oldfields on Thursday.

Mrs. Green of High River has been spending a few days with her daughter and son-in-law, Mr. and Mrs. Bill Cockwill. Bobby Cockwill was a member of the basketball team that travelled to St. Paul on Saturday for the provincial playoffs. Buck Cockwill accompanied them as a supervisor.

Mr. and Mrs. Archie Oldfield and children and Mr. and Mrs. Frank Wyatt travelled to Calgary on Sunday to watch the judging of the Hereford cattle.

Mervin Goldthorpe and Garry accompanied Lawrence Clements to Warner to help with the moving.

Helen Shields and Sylvia Marks spent Friday with Rhonda Sinclair to help her celebrate her 12th birthday. On Saturday Rhonda joined her school-mates cheering the Milo juniors at Vulcan.

Mr. and Mrs. Allan Sinclair attended the sub district 5 FUA convention in Milo on Saturday.

Among those from the district who attended the Bull Sale in Calgary this week were Ken McLean, George Gooch, Mr. and Mrs. Wm. McMullen, Mr. and Mrs. Frank Wyatt and Mr. and Mrs. Dale Wyatt.

There were seven tables of cards in attendance Saturday night at the Union Jack Community Centre. Ralph Richardson and Mrs. Margaret Richardson won the high honors while the consolation went to George Elder and Mrs. Elder.

Mr. and Mrs. Harry Washburn attended a two day band practice in Calgary Saturday and Sunday.

Lois Washburn visited with Jill Planter in Vulcan over the weekend.

Gordon Tangen and Selma McLean and girls of Calgary were weekend visitors at the home of their parents, Mr. and Mrs. John Tangen.

Pete Huculak is presently visiting his folks at Shipman, Sask.

Jim and Linda Howe and baby son of High River spent the weekend with the Bob Hill family.

Mr. and Mrs. Allan Fath and family were Calgary visitors Sunday at the home of Eileen Fath and also visited with relatives in the hospital.

Mrs. Asplund of Lethbridge is a visitor this week at the home of Bob and Margaret Hill.

Mr. and Mrs. Orlo Doane and family accompanied by Lola Mix from Reid Hill, attended the Little Royal at Olds on Saturday.

Sunday visitors at the Doane home were Mr. and Mrs. Jack Norgard and Debbie of Claresholm.

Morris Fisher who is stationed at a naval training base at the west coast, renewed acquaintances in the district recently.

Bill Holton accompanied by Mrs. Knive and Allen Sim attended Grand Lodge sessions in Calgary last week.

Mr. and Mrs. Bill Holton were Lethbridge visitors last Thursday.

REDLANDVIEW

SUNSHINE CLUB MEETING

The Sunshine Club held its meeting last week at the home of Mrs. Clara Love with 11 members and one guest, Mrs. Jack Deans present. Edith Dunham was welcomed back after a long absence due to illness.

M. Locke, district nurse will be the guest speaker for the next meeting, which will be held at the home of Thora Burrell.

Included in the correspondence was an invitation from the Ensign Ladies Aid to a tea which the members most cordially accepted. The canvass for the Cancer Society was again accepted for the district by the Sunshine Club.

M. Hanna, on behalf of the club was asked to write a formal protest to the Communal Board in Edmonton against the application for another Hutterite Colony to be established in the county. A lovely lunch servied by the hostess and her assistants concluded the afternoon.

SUNSHINE
Service Station
MOSSLEIGH
Hardware
Electrical Appliances & Service
CASE MACHINERY
Noble Blades — Graham Plows
Phone R306 — Arrowwood

GAREAU'S IRON WORKS
VULCAN— Phone 170
BARONS— Phone 108
GENERAL BLACKSMITHING
WELDING & REPAIRS
GAREAU TILLOVATORS
PORTABLE WELDING
New Shovels to fit all makes of cultivators

Concrete Septic Tanks
- One piece construction
- Baffles, Bell & Syphon made entirely of concrete
- Steel reinforced
- Sulphate resistant concrete
- Guaranteed
- C.M.H.C. and Government of Alberta Approved
- Delivered anywhere in Alberta

Phone or write:
WESTCON FORMING & CONCRETE PRODUCTS LTD.
4909 - 17th Ave. S.E., Calgary, Alta.
Phone 272-3703
Dealer enquiries are invited.

DENTAL ARTS DENTAL LABORATORY
Ste. 4, Metropolitan Bldg.
(Upstairs), Lethbridge
Phone: Bus. FA 8-4095
ART DIETRICH, Manager

Alberta Distillers
LIMITED

We need 50,000 bushels of GOOD RYE each month. Must be clean and dry. Please bring representative sample (not cleaned) and talk it over with our Grain Buyer:

ERNEST FLEURY,
Alberta Distillers Limited,
14th St. and 34th Ave. S.E.,
Calgary, Alta. — Phone: BR 3-1545

ALBERTA MEDICAL PLAN
OPEN REGISTRATION
for
31 DAYS ONLY
March 16th to April 15th Inclusive
Benefits Effective May 1st

BENEFITS OF THE ALBERTA MEDICAL PLAN ARE AVAILABLE TO EVERY ALBERTAN!

THEY INCLUDE:
(1) Payment of medical, surgical and obstetrical services of any physician and required for preventive diagnostical therapeutical treatment and care.
(2) Specialists and consultant services when required.
(3) Anaesthetist services.
(4) Necessary laboratory services and diagnostic aids, including X-rays when ordered by a medical practitioner.
(5) After a policy-holder has been covered by the Alberta plan for a continuous period of two years, he and his dependents will be entitled annually to a routine medical examination to help ensure their continuing good health.

Check Your Federal Income Tax Return!
Premium Subsidy is Available
To Those Who Have:
NO TAXABLE INCOME
For a policy covering one individual—$18.00 per year.
For a policy covering a married couple with no dependents —$42.00 per year.
For a family of three or more—$72.00 per year.
TAXABLE INCOME UNDER $500
For a policy covering one individual—$9.00 per year.
For a policy covering a married couple with no dependents —$21.00 per year.
For a family of three or more—$36.00 per year.

Arrange today with the Insurance Company of Your Choice or with Medical Services (Alberta) Incorporated to obtain medical coverage under the
Alberta Medical Plan

Lethbridge Bull Sale
APRIL 2 and 3, 1964
Exhibition Pavilion, Lethbridge, Alta.

317 OF THE RIGHT BULLS FROM THE TOP BREEDERS

IN THE RIGHT FIT — WORKING CONDITION
AT THE RIGHT PRICE — FIT YOUR POCKET BOOK

89 ABERDEEN ANGUS — **228 HEREFORDS**

The ANGUS sell at 1:00 p.m. Thursday, April 2
The HEREFORDS sell at 9:00 a.m. Friday, April 3

All bulls over one year eligible for Alberta Government Bull Bonus Policy

Sale sponsored by SOUTHERN ALBERTA CATTLE BREEDERS ASSOCIATION

For catalogues, write to James A. Stewart, Secretary, Box 477, Lethbridge, Alta.

SOUTHERN CENTRAL DISTRICT PROVINCIAL

Junior Basketball Championships

Saturday, March 21st

Girls' Games— Vulcan Elementary School

Boys' Games— Vulcan High School

Both final games at Vulcan Elementary.

8 COUNTIES OR DIVISIONS TAKING PART

County of Vulcan representatives are the Vulcan Junior Boys and Girls

WILLARD EQUIPMENT LTD.

Serving Vulcan & District for 36 Yrs.

Phones:— Office 63 — Parts 68

THE BEST IN

Used Equipment

—I.H.C. Super WD9, with cab, 60 D.H.P., new sleeves, pistons, head, transmission overhauled 2850

—1957 M.H. 555D, power steering. Last used 1962 2400

—1953 M-H 55D 1250

ALL TRACTORS CARRY 50/50 WARRANTY

—I.H.C. 14-Ft. Model K Press Drill 825

—Two 13-Ft. Graham-Hoeme Plows, hyds., high shanks. Each 475

—11-Ft. Victory Blade 250

20-Ft. Spring Tooth Harrows, with hydraulic drawbar 585

ROD WEEDERS—

—Two I.H.C. 14-Ft. Centre Drive on steel, fully reconditioned. Each 325

—24-Ft. I.H.C. End Drive, stiff hitch 250

Vic and Ross Bertrand, Milo

Auction Sale

Having received instructions from Vic and Ross Bertrand of Milo, who are leaving the farm, we will offer by Public Auction the following farm machinery and equipment at the farm located 5½ miles east and ½ mile south of Milo, on—

TUESDAY, MARCH 31st, 1964

— STARTING AT 11:00 A.M. SHARP —

— FARM MACHINERY & EQUIPMENT —

Cockshutt 137 combine with pickup; Cockshutt 428 combine with pickup; Hesston Straw Chopper for 428 combine; Versatile S.P. Swather, model 103; Cockshutt Sprayer with 40 ft. booms; Sprayer Attachment for Versatile swather; Pollar Row Raker, 10 ft; Wisconsin 5 h.p. Engine, 1½ pump; Cockshutt No. 2 Swather, 15 ft., hyd.; J.D. 720 Gas Tractor with cab, new condition; 1948 Dodge 2-ton, box, hoist, stock racks; Cockshutt 7-Ft. Mower with hyds.; Case 4-Bottom 16" Moldboard Plow, hyd.; Success Tumble Bug; Model AH Noble Blade; 2 Calkins 14-Ft. Trashmaster Rod Weeders, with hitch; I.H.C. 14-Ft. Duplex Press Drill; 2 I.H.C. 14-Ft. No. 50 Deep Tillage Cultivators; Weeder Attachment; 19-Ft. C.C.I.L. Discer, hyd.; 14-Ft. Oliver (Schafer) 26" One Way; 12-Ft. I.H.C. Hoe Drill, fertilizer attach.; 15-Ft. Cockshutt 119 Seeder, packer attach.; 12-Ft. Killifer Double Disc; 16 Diamond Harrows; 30-Ft. CCIL Self Cleaning Harrows; 12-Ft. Drag; 2 500-Gal. Gas Tanks; Sprayer Marker; Farmhand with manure fork, sweep hay fork attach.; 27-Ft. Robin Loader; 34-Ft. Robin Loader, 7-hp motor. Bale Stacker; Robin Post Hole Auger; Wide Bunk Sleigh, with flat bed; 5 Feed Bunks; 500-Chick Electric Brooder; 4 Wagons, racks and grain tanks; Cockshutt 50 Gas Tractor; Fence Posts, 7 ft. and 8 ft.; 10" Hammer Mill with blower; 20-Ft. Scoop-a-Minute Mayrath; 4-Ft. Plywood in building; Model 27 King Fanning Mill on skids wih 200-bus. hopper; 1-H.P. Electric Motor; Mandrel Saw with 8" blade, ½-h.p. electric motor; Portable Cement Mixer; 8-Inch Endless Drive Belt, 30-Ft.; Heat Houser; Calf Cradle; Part Drum of 2,4-D, 128 oz.; Grease and Pressure Guns; Tractor Umbrellas; Siren Seed Treater; Electric Fencer; Set of Down-crop Pickup Fingers; Scour-Clean for 128 Cockshutt; Esco Arc Welder; Forge; 1949 Dodge 1-Ton Truck, new motor, 2,000 miles, dual wheels, box and hoist, stock racks; Bench Vise; Drill Press, ⅝" Drill; Golden Arrow Rotary Pressure Pump; Bench Grinder; Blade Socket Set; 6 12-volt Battery Charger; 6-volt Battery Charger; Heavy 220-Volt Cable; Gas Hose; ¾" and 1" Plastic Hose.

Miscellaneous Hand Tools; Pump and ¼-h.p. Electric Motor; 4-Wheel Cockshutt Wagon, on rubber; Electrolux Vacuum Cleaner; 20-Lb. Propane Tank with blowtorch attachment; 13 Blocks Cobalt Stock Salt; Jumper Cables; Disc Sharpener; Several Trouble Lights and Extension Cords; Jackall and Hydraulic Jack; Hand Weed Sprayer; Saddle; 2 High Pressure Cattle Spray Guns; J.D. Machine Screw Jack; Fire Extinguishers; Anvil; 4 Pickup Fingers for Farmhand, to pick up bales; 24-Ft. Single Disc.; Bulldog 228 Shop Furnace; Floor Shop Creeper; Kit for 428 Cockshutt Foster Blower; Rubber-tred Wheel Barrow; Complete Line of Older Farm Machinery; Quantity of Household Goods; Chains, Crowbars, Forks, Scoop Shvels, Etc.

TERMS CASH NO RESERVE

LUNCH WILL BE SERVED

— SALE CONDUCTED BY —

WALLY'S AUCTION SERVICE

— AUCTIONEERS —

WALLY FRANKS LIC. NO. 239 C. M. ALLEN LIC. NO. 338

SALE CLERK— T. G. BROWN, C.A.

District News

QUEENSTOWN

George McMorris is attending the bull sale in Calgary this week.

Randy Robertson of Bowness visited at his parent's home last weekend.

Congratulations go out to Joan Papp who was among the three chosen to compete in the finals in the Oddfellow & Rebekahs public speaking contest at Claresholm next Saturday.

Mr. and Mrs. A.O.Nelson and family and Mr. and Mrs. Don McCord and family attended a family dinner at the home of Mr. and Mrs. Norman McCord on Sunday afternoon. The occasion was Norman McCords birthday.

The Legions Ladies' Night was well attendeed. Mr. and Mrs. Stanley Brown to-gether with their daughter and husband, Mr. and Mrs. E.Clingman were among the guests.

COMMMUNITY HALL BOARD

After an absence of three years the motion pictures held in the hall every second Saturday are going over quite well. New benches have been installed to handle the crowd. The show, 'The Drylanders' was very well attended. On Saturday night there were over 200 in attendance, and on Monday night there were about 120 present.

The hall board held their monthly dance on Feb. 28. It was called a Leap Year Dance and the hall was well filled with over 200 people in attendance. Ken McLean was the winner of the door prize.

A well-known Calgary rock and roll band, The Corvairs' will be playing for a dance later this month. All proceeds from hall events are for the upkeep and improvement of the hall.

ARROWWOOD

Several people have been asking what was collected at the World Day of Prayer. The collection was $31.00.

Mr. and Mrs. Dwight Richards are visiting with their daughter and family in Montreal.

Milt Ward, George Ward, Jack and Norman Ward attended the Bull Sale at Kamloops, B.C. this past week.

Congratulations from the district are sent to Mr. and Mrs. Frank Pobst, who were oldtimers of the Majorville and Gleichen districts as well as Arrowwood. They will celebrate their 65th Wedding Anniversary at their home in New Westminister B.C. on March 25th.

The F.U.A. and F.W.U.A. Sub-District Conference was held in Milo on Saturday, those attending from Arrowwood were Mrs. Mabel Ward, Mrs. Myrtle Ward, Mrs. Helen Williams, Mr. and Mrs. Forest House, Herb House, Norman Jacobson and Janus Norton while Albert Thorssen and Bill Campbell were present from Mossleigh.

The Grade 7, 8, and 9 Boys and Girls Basketball Teams went to the tournament in Vulcan on Saturday. They were not fortunate enough to win any games.

Mr. and Mrs. Nels Ekeland visited with Mr. and Mrs. Tom Board on Sunday.

Mrs. Eleanor Oberholtzer had a tea on Friday to welcome Mrs. Eric Pilon to the community. Mrs. Pilon comes from near Montreal.

W.Cochrane has left for a visit at Portland Ore.

Bobby Cockwill was on the County Central Basketball Team which won at Drumheller a week ago and this past Friday journeyed to St.Paul for the play-offs there.

ALSTON

Larry Mueller attended the open house at the Tech in Calgary on Friday.

Mr. and Mrs. Clarence Beingessner and family of High River and Mr. and Mrs. Stanley Beingessner and daughter of Claresholm were Sunday guests at the home of Mr. and Mrs. Sam Beingessner.

Mrs. Chuck Waddell acompanied by Mrs. Cameron Middleton and Mrs. Bill Wylie were visitors to Lethbridge on Thursday.

Mr. and Mrs. Ernie Kranzler were Sunday guests at the home of Mr. and Mrs. Claude Mueller.

Mr. and Mrs. Jack Chester of Barons were Sunday guests at the home of Mr. and Mrs. Cameron Middleton.

Mr. and Mrs. Gean Blood and family of Calgary spent the weekend at the home of Mr. and Mrs. Chuck Waddell.

Mr. and Mrs. Jack Middleton and family spent the weekend in Calgary at the home of Mr. and Mrs. J.D.Hagerman on the occasion of Mr. Hagerman's and Dick Middleton's birthdays.

HERRONTON

The Joe Howe rink was the Alberta Wheat Pool trophy winner in the Annual Herronton Local FUA Bonspiel. Sixteen rinks took part and playing on the winning rink was Calvin Lowery, Mrs. Joe Howe, Henry Jawk and Joe Howe.

ERNIE'S

SHOE REPAIR

SHOP — VULCAN

All Work Guaranteed

Work not picked up in 30 days will be disposed of.

BAND NEWS

(By Lloyd Jones)

The highlight of the past week has been the band workshop held in the Milton Williams Jr. High School in Calgary on March 14th and 15th.

Two hundred and five bandsmen, including 45 from the Vulcan County bands, gathered in Calgary for this workshop which proved to be a delightful weekend. The students were divided into five bands, each under a conductor new to the band, and the work started at 10:00 a.m. Saturday morning, and continued until 5:30 p.m. Noon lunch was supplied at the school, and at 7:00 p.m. a wonderful banquet was served in the Western Canada High School.

The host band parents association arranged sleeping accommodation for those who required it, and though tired but happy, the students finished the day with a pleasant visit with some other bandsmen in their home, and then to bed for a well earned rest.

Sunday morning saw the group back at the school for some final rehearsal in preparation for the concert which was presented to a packed house in the school auditorium at 3:00 p.m. Sunday afternoon. Each band presented several selections, under the conductor with whom they had worked for the whole weekend. The students then all joined together and sang as a massed choir, accompanied by the senior band.

It appeared that most of the parents of the band children were in attendance at the concert, and we know that each parent must have been proud of their children for their part in the performance. We wonder if the parents realized when they were listening to the concert that these students had not seen the music they were playing before they started to practice Saturday morning.

This shows what can be accomplished by hard work and lots of practice. Our thanks to bandmaster Dee from the Vulcan County Band Association for a fine weekend of music and pleasure.

On Friday evening, March 13, the senior band was pleased to take part in the Champion United Church Women's St. Patricks program presented in the Community Hall in Champion. We know there are some good musicians in the Champion area and we encourage them to join our band so that each district in the County will be represented.

The warning signs of rheumatiod arthritis are: 1) persistent pain and stiffness on arising; 2) pain and tenderness in at least one joint; 3) swelling in at least one joint, and 4) recurrence of these symptoms.

DORDARAY KENNELS (Reg.)

REGISTERED MINIATURE PINSCHERS

Bred

—for Quality

—from Winning Bloodlines

Gay, affectionate little dogs, 10" to 12" high at maturity

Visitors Are Always Welcome

D. R. BROWN, VULCAN

Box 688 Phone R4810

PIANOS EXPERTLY TUNED AND REPAIRED

ULLA K. BODENHOFF

Musical qualification:— Royal Conservatory of Copenhagen

Member of Pianotechnicians Guild

1603 21st St. N.W. Alta.

Phone 282-5066 Calgary

COMMUNITY

AUCTION SALES

TO BE HELD

Champion– Sat., April 4, 2 p.m.

Vulcan– Sat., April 4, 7 p.m.

Carmangay– Sat., April 18, 2 p.m.

All Proceeds Will Go To

Your Local Cubs and Scouts

— Auctioneers —

COMMODORE ALLEN

WALLY FRANKS

TOM RUGGLES

Help Us to Help the Boys

IT'S AN INVESTMENT IN YOUTH!

Some proceeds will be used for a new camp for Cubs and Scouts

A CANVASSER WILL CALL

Jim Stewart

Auction Sale

Having been favored with instructions from Jim Stewart who has rented his farm, we will sell the following at the farm, S½ of 14-20-28-W4 being 2½ miles East nd 6½ miles North of the High River Auction Mart. From Simpson's Service Station at Aldersyde go 2 miles East, ¾ mile South, 2 miles East and ½ mile North.

WEDNESDAY, APRIL 1st

— SALE TIME 10:30 A.M. —

Lunch Served by Mazeppa Ladies' Club

— MACHINERY —

WD-9 International Tractor; IHC Farmall Tractor; IHC Farmall Tractor equipped with loader, manure bucket and hay sweep; 1961 Model 140 International pto Combine; Straw Elevator and Buncher; No. 55 International Chisel Plow with points and sweeps; John Deere 10' Double Disc; International 12' Swather with good canvas; 40' of Macleod's Flexible Harrows; John Deere Ground Driven Manure Spreader, 70 Bus. box; 12' International Rod Weeder; 12' Sampson Double Drive Rod Weeder; International 3-row 10' Cultivator; IHC 12' Press Drill, 7" spacing with fertilizer attachments; 12' Oliver Superior Press Drill; Minneapolis 8' Tiller with seed box and packers; 3 bottom 14" Oliver Plow; 3 bottom 14" Massey-Harris Plow; 12' of International Spring Tooth Harrows; 4 Sections of Diamond Harrows; Massey-Harris Power Binder; 12' Co-op Discer; Potato Digger; Massey-Harris No. 1 Special Baler, motor driven; Triangle Bale Stooker; International Side Delivery Rake; International Power Mower, 6" cut and extra sickles; 24' Bale Loader; Gehl 15" Combination Hammermill and feed cutter; 75' 6" Endless Belt and several smaller belts; Cockshutt Farm Wagon and rack; IHC 1½ to 3 h.p. Pump Engine; Side Table Circular Saw; Branding Chute; 500-Gal. 2-compartment Fuel Tank with stand and hoses; 500-Gal. 1 compartment Fuel Tank with stand and hoses; 300-Gal. 1-compartment Fuel Tank with stand and hoses; 1 Road Grader (small size and handy around the farm).

— MISCELLANEOUS EQUIPMENT AND TOOLS —

Complete Blacksmith Outfit, Anvil, Vise, etc.; Post Drill with complete set of bits; Jackall; Heat Housers for WD-9 and Farmall Tractors; 1-h.p. 220 Electric Motor; Electric Grinder; ½" Black and Decker Heavy Duty Electric Drill; one of the best Tap and Die Sets that we have seen ¼" to 1¼"; Complete set of Open End Wrenches and complete set of Box End Wrenches; Forks, Shovels, Chains, Grease Guns and many other valuable articles too numerous to mention.

— MILK COWS —

Jersey Cow, 4 years old, with twin calves; 8 year old Holstein Cow, freshen in April; Purebred 4 year old Holstein Cow, freshened in September; 3 year old Holstein to freshen May 22; 8 year old Jersey to freshen May 1; 5 year old Holstein and Jersey cross will freshen by sale date; 6 year old Jersey and Holstein cross, in full milk; 5 year old Holstein in full milk; 5 year old Shorthorn in full milk; 6 year old Holstein in full milk; 2 Holstein Cows to freshen in May and June; 4 Holstein Yearling Heifers; 2 Holstein Calves.

— MILKING EQUIPMENT —

2 Unit Macleod's Milking Machine; Stockholm 700-Lb. Electric Cream Separator; Pail-type Electric Water Heater.

— SOCK CATTLE —

20 Head of good (mostly Shorthorn cross) Stock Cows, some will have calves by sale date. 51 head of coming Yearling Steers and Heifers; 40 Head of Feeder Pigs weighing approximately 80 lbs.; 1 Smooth mouth Saddle Mare, gentle and good; 1 5-year-old Bay Gelding, green broke, very gentle; 1 6-year-old Brown Gelding, well broke. These two geldings weigh around 1800 lbs.

— AUCTIONEER'S NOTE —

Jim's father, the late Mr. Stewart, homesteaded this place in the year 1896. Jim first saw the light of day right there in 1901 and he has lived and operated this farm ever since. He is a sort of "fussy soul" and his machinery and equipment shows it. Everything is in top shape and is ready to go to work. Make it a point to be with us on April 1st. You won't be sorry!

HIGH RIVER AUCTION MART LTD.

"Selling by Auction is Our Business" — Phone 652-3022

Norm Edey— 652-7140 Bob Lausen— 2005 Strathmore

Merv Edey— 652-7158

BOB LAUSEN License No. 365 GERRY GOING License No. 298

List Your Farm Sales With Us Now.

Weekly Sales Every Friday and Saturday.

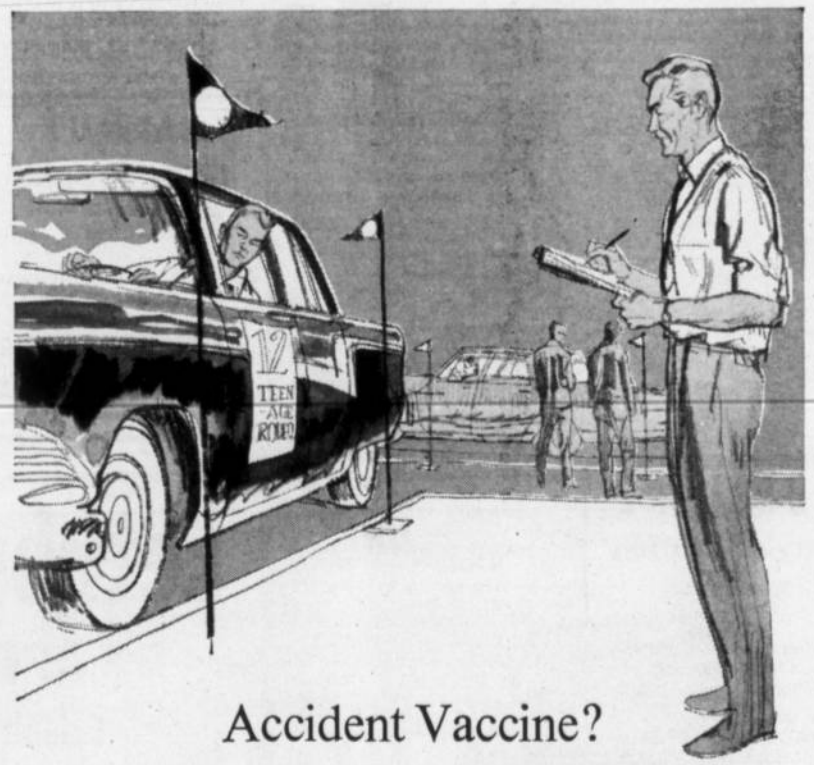

Accident Vaccine?

WELL, NOT EXACTLY. Ten years ago, polio was a major killer of youth; today, vaccine has made the disease a comparative rarity. But, even when polio was claiming lives by the hundreds, traffic accidents were killing more people under 25 than any other single cause of death—and they still are.

Do we have an accident vaccine?

No. People can't be vaccinated against accidents, but the toll can be reduced through the teaching of correct driving habits—and safety habits—to our teen-age population at the formative stages in their lives.

This is what the automobile insurance business does through its sponsorship of the National Teen-age Safe Driving Championship—the culmination of a coast-to-coast series of safe driving competitions involving more than 30,000 young drivers in 225 Canadian communities each year.

ALL CANADA INSURANCE FEDERATION

on behalf of over 200 competing fire, automobile and casualty insurance companies

ALL CANADA INSURANCE FEDERATION

a Gift of Flowers at Easter time

Flower Arrangements Available At All Times

WE SPECIALIZE IN—
- CUT FLOWERS
- POTTED PLANTS
- CORSAGES
- WEDDING ORDERS

Vulcan Flower Shop

227 Centre St. Phone 233

— FREE TOWN DELIVERY —

USED MACHINERY

—M.F. 95 TRACTOR, Diesel, with live p.t.o.
—M.F. 95 TRACTOR, Diesel, with standard p.t.o.
—M.H. 555 DIESEL TRACTOR, with cab and hyd.
—M.H. 555 GAS TRACTOR with hydraulic
—COCKSHUTT 570 DIESEL TRACTOR with l.p.t.o.
—COCKSHUTT 50 GAS TRACTOR or 50 DIESEL
—M.H. 44 SPECIAL PROPANE, with loader
—I.H.C. No. 5 12-FT. ROD WEEDER $250
—J.D. 14-FT. PRESS DRILL $400
—OLIVER 10-FT. PRESS DRILL $275
—M.H. No. 306 12-FT. HIGH WHEEL DRILL $325
—M.H. No. 26 12-Ft., with seeder box $300
—SAMSON ROD WEEDERS, two 12-FT. $225
—VICTORY BLADES ..... $200 and $350
—NOBLE BLADES ..... $150 to $375

M. R. Morrison Ltd.

Massey Ferguson — Noble Cultivators — Versatile Sprayers and Swathers — Easy Washing Machines
Wisconsin Parts Service

Lomond News

Friends will be pleased to learn that Mrs. Johnnie Gray is at home again after being a patient in the Blairmore Hospital for the past week.

Birthday congratulations and the wish for many more happy years are extended to two long-time residents of Lomond. Mr. and Mrs. Elmer Hamm who celebrated their birthdays last week. The former was 80 years of age on Tuesday, March 10 and the latter was 71 years young on Wednesday, March 11.

Best wishes for a speedy recovery from his many friends in Lomond and district are extended to Albert Ost who is a patient in the Calgary General Hospital.

Mr. and Mrs. L. Chase and Terry were guests last weekend at the home of their son-in-law and daughter, Mr. and Mrs. Ralph Richardson and family of Berrywater.

Friends in Lomond and district extend congratulations to Mr. and Mrs. John Magnuson of Calgary who celebrated their Golden Wedding Anniversary on Sunday, March 22. Mr. and Mrs. Magnuson were former residents in this district.

Mr. and Mrs. J. W. Chambers have returned home after enjoying a three-week holiday visiting relatives in San Francisco and other U.S. points and also in Vancouver and other B.C. points.

Best wishes for a speedy recovery from her many friends in Lomond and district are extended to Mrs. Ralph Chapman, who is a patient in the Municipal Hospital in Lethbridge.

OPEN BONSPIEL WINNERS

Winners of the Lomond Men's Curling Club Open Bonspiel which concluded last week are as follows:

First Event— 1st prize, trophies donated by the Commercial Hotel, went to the D. Watson rink of Vulcan; 2nd, Vanetti rink, Milo; 3rd, Marvin Huff rink, Lomond; 4th, Merle Sand rink, Lomond.

Second Event— 1st, transistor radios, donated by Roland Hanna, Lomond, went to D. Watson rink, Vulcan; 2nd, M. Jones, Lomond; 3rd, Vanetti, Milo; 4th, H. Spaeth, Vulcan.

Third Event— 1st, trophies donated by Bill Tolley, Lomond, was won by Hegland rink, Champion; 2nd, Stan Henrickson, Lomond; 3rd, Tim Ost, Lomond; 4th, Irvin Bennett, Lomond.

The Grand Aggregate winner was the D. Watson rink of Vulcan. Hard luck rink winning most games with no prize was the Frank Ruggles rink of Champion. All curlers received a free dinner at the Majorette Cafe, Lethbridge.

LADIES' OPEN BONSPIEL

Congratulations are extended to the following ladies rinks who won prizes in the Lomond Ladies Open Bonspiel which was held recently:

First Event— 1st, trophies donated by Mrs. Marie Zambaldi, were won by the rink skipped by V. Ruggles of Lomond; 2nd, breakfast set, B. Thompson rink, Milo; 3rd, set of glasses, F. Urdal rink, Vauxhall; 4th, set of glasses, Rhodes rink of Champion.

Second Event— 1st, trophies donated by 77 Oil, (the Beattles) Hazel Erskine, Vauxhall; 2nd, walletts, Black, Milo; 3rd, double deck playing cards, N. Montgomery, Lomond; 4th, double deck playing cards, G. Bennett, Lomond.

Third Event— 1st, chip dip set, Leona Jones, Lomond; 2nd, memo pads, Hilda Teasdale, Lomond; 3rd, recipe boxes, Charlote West, Lomond; 4th, teakwood hostess trays, Anderberg, Bow City.

Prize to first rink out of the bonspiel, pens, the Mary Bryant rink, Hays.

HOME & SCHOOL ASSOCIATION

The regular meeting of the Lomond Home and School Association was held Wednesday evening, March 11, in the school library. The meeting came to order by repeating the creed.

Mrs. Frank Boyd was selected as the representative from the local organization to attend the Annual Home and School Convention in Edmonton. Mr. McAlister reported that an engineer has inspected the school auditorium. The school board expect to have his report at the next meeting. It was decided that the Home and School petition the school board to increase the yearly book allotment from $50 to $100 per classroom.

Abe Weins gave a very interesting report on the Home and School Institute held at Arrowwood. In recognition of Education Week the teachers presented the evening's program with the principal, Mervin Liebrich, acting as program chairman. Mr. Kardash very ably demonstrated the planning and teaching of a typical science lesson in the elementary grades.

W. Highcock gave an interesting and very informatvie comparison of English and Canadian education. Doug Andrews presented a stimulating discussion and demonstration of the Phonetic approach to teaching French. Mrs. Liebrich (vice-principal) gave an informative talk on the S.R.A. reading kit, which she has been using the past two years in her classroom.

A question period was held followed by a delicious lunch and social period to end a pleasant evening.

ST. JOHN'S ANGLICAN GUILD

The regular meeting of the St. John's Anglican Guild was held Tuesday evening, March 10, at the home of Mrs. Russel A. Honess. There were four members and five visitors present.

The meeting came to order by all repeating the Lord's Prayer. Due to illness of the treasurer, Mrs. J. W. Chambers, there was no treasurer's report given. The letter from the Diocesan Board re. training institute for clergy is to be turned over to the church board.

Plans have been made for a western show in the future, but as yet are not fully completed. There will be a pot-luck supper followed by a cash bingo in April.

The next meeting will be held Tuesday evening, April 14, at the home of Mrs. Johnny Gray. On lunch Mrs. Lay, Mrs. Fred Maronda, Mrs. Ruppert and Mrs. Chambers.

A most delicious lunch was served by the hostess and her assistants to end a very pleasant evening.

VULCAN WEST

Mr. and Mrs. Ray Oldfield of Calgary, and Mr. and Mrs. W. Ham from Balzac were dinner guests at the Alan Wylie home on Sunday.

Mr. and Mrs. Ken Bride of Iron Springs were Sunday visitors at the H.Bride home.

Friends of Budd Andrews will be glad to hear that he returned from the local hospital last week.

Mr. and Mrs. Joe McFadden of Cayley were Sunday visitors at the C.Matlock home.

Mrs. Mary Dingwall and Mrs. Janice Chipman from Cochrane were district visitors last week.

Mrs. Viola Bisle returned to her home in Calgary after spending 10 days in the local hospital. Mr. and Mrs. Clarence Brown accompanied her home.

Congratulations go out to Cecil Matlock on winning a Rockaway chair at the Polio Bingo Friday night at the Vulcan Armouries.

Mr. and Mrs. Jim McFadden and family and Earl Clements were Calgary visitors on Sunday.

Mr. and Mrs. Helge Griffen from Parkland, were Thursday evening visitors at the home of George Sandberg.

A number of people from the district attended the lovely shower held for Vivian Everett at the Legion Hall in Vulcan on Monday evening.

CAL calendar OF COMMUNITY EVENTS

KIRKCALDY COMMUNITY CLUB—
Card Party, Friday, March 20th, at 8:00 p.m., in the Kirkcaldy Community Hall.

CHAMPION HI-C's—
Dance at Champion Community Hall, Friday, March 20th, 9:00 p.m. to 1:00 a.m., Stardusters Orchestra.

CARMANGAY FISH & GAME ASSOCIATION—
Trophy Night and Banquet, Carmangay Community Hall, Saturday, March 21st. Banquet at 6 p.m., films at 9 p.m.

VULCAN FISH & GAME ASSOCIATION—
Annual Banquet at the Vulcan Cafe, Friday, March 20th, at 6:45 p.m. Films and speakers.

VULCAN RECREATION ASSOCIATION—
Public meeting re proposed arena and community centre. Lodge Hall, Monday, March 23rd,at 8:00 p.m.

A FRIENDLY COMMUNITY SERVICE Presented by CAL SOFT DRINKS
THE FRIENDLY REFRESHMENT

CAN YOU GET A LOAN BEFORE YOU BUY A CAR?

YOU CAN WITH SCOTIA PLAN

• low rates • rates the same for all models, all makes of cars • loans are life insured at no extra cost

A FEW TYPICAL EXAMPLES

YOU BORROW:	YOU REPAY OVER:	PER MONTH YOU REPAY:
$ 300.00	12 MONTHS	$26.50
$ 1,000.00	18 MONTHS	$60.39
$ 1,500.00	24 MONTHS	$69.75
$2,000.00	30 MONTHS	$76.00
$2,500.00	36 MONTHS	$81.11

Scotia BANK
THE BANK OF NOVA SCOTIA

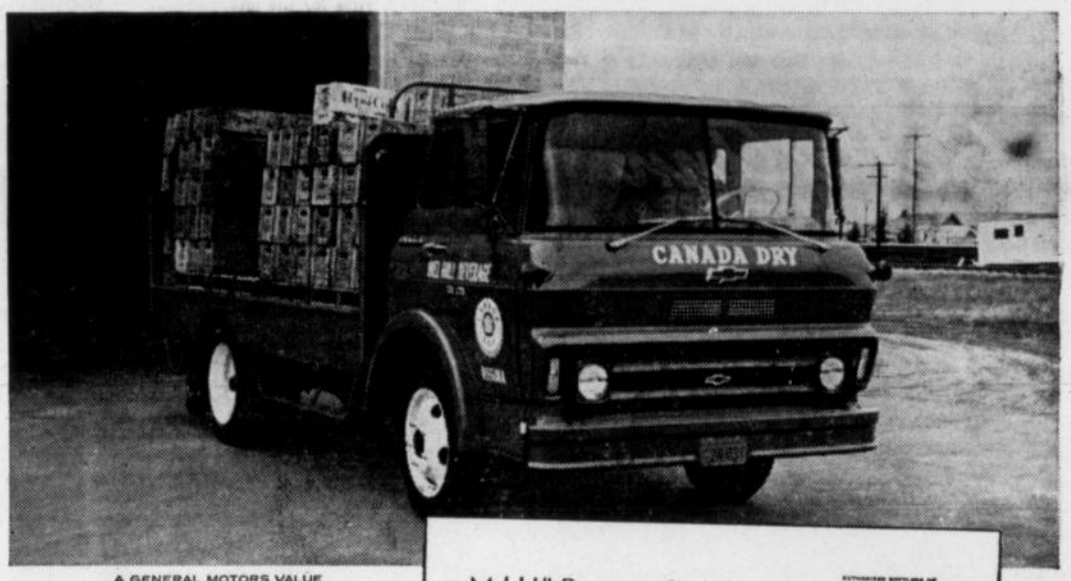

A GENERAL MOTORS VALUE

Ask the owner about Chevrolet's performance...

Mel Hill Beverages Co. Ltd.
AUTHORIZED BOTTLERS OF CANADA DRY PEPSI-COLA SUNCREST ORANGE

January 25, 1964

General Motors Products of Canada,
Oshawa,
Ontario

Gentlemen:

For years I have used Chevrolet trucks for my city and country deliveries. I have always had really good service from them, with very little trouble. I recently traded a 1954 cab-over-engine model which had cost only $200.00 in repairs since new. A 1957 truck which I bought new is still running well with original parts throughout. From engine to rear axle, everything is original.

This kind of long service has convinced me that I buy the right trucks when I buy Chevrolet. Gas mileage is better than on any other make of truck I have owned, and my drivers tell me that there's lots of power there for their heaviest loads.

A multi-stop operation such as mine is hard on all parts of a truck but from my previous experience, I know my new Chevrolets will stand up to the job.

Yours very truly,
Mel Hill
President

CHEVROLET HAS WHAT IT TAKES TO DO THE JOB-AND DO IT WELL! CHEVROLET

See your local Chevrolet Truck dealer T-664D

Be sure to see Bonanza on the CBC-TV network each Sunday. Check your local listing for channel and time.

RICHARDSON & GOULD LTD.

VULCAN ALBERTA

Shop Early for Easter

SEE OUR LARGE SELECTION OF

Chocolate Easter Eggs & Bunnies

GOOD VARIETY OF EASTER CARDS

Please Order Easter Flowers Early

• NOTICE— We have been appointed A.G.T. agents for Vulcan. Telephone bills may be paid at Mitchell's Pharmacy, effective April 4th, 1964.

Mitchell's Pharmacy

— DISPENSING CHEMISTS —

John Mitchell, Phm. B., Phm. C. — John David Mitchell, B.Sc.

Phone 12 Emergency Phone 49

Rexall Remedies "Prescriptions a Specialty"

Sail Into Spring . .

WITH A BRIGHT, NEW OUTLOOK—

OUR DRESS DEPARTMENT is ablaze with gay prints and fresh colors in all the practical styles you love — full skirted shirtwaists, tailored sheaths and carefree shifts at .... **4.98** and up

FLOWERS FOR SPRING
Artificial flowers to brighten coats, suits, dresses and blouses ..... **.49** to **2.98**

HANDBAGS
Totes, satchel shapes, jumbo sized — to spark the difference in your spring fashion look.

PETAL BURST STRETCH STRAP BRA
Fashioned of terylene lace and Lycra **4.00**

Betty Ann SHOPPE
VULCAN'S SMART STYLE CENTRE

Spring
Sewing Needs

Cotton Prints and Broadcloths
Mix or match in a wide choice of new spring patterns. 36" width. Yard ..... **.49** to **.69**

Arnel Gingham
Crisp and colorful ¼-inch checks, requires little or no ironing. 45" width. Yard **1.29**

Will-O-Wisp Magicare Crepe
Easy care cotton, figured patterns. Ideal for children's wear, blouses, pyjamas. 45" width. Yard ..... **.69**

"Gayknit"
Cotton sportswear fabric, crease resistant, washable, sun-fast, 54" width. Yard **1.49**

Sunray Everglaze
Season's newest color combinations in bold printed patterns. 36" width. Yard ..... **.98**

Highland Park Gingham
Fresh, new plaid patterns, cool and dressy for all your summer needs. 36" width. Yard **1.49**

Taffeta Dress Lining
In assorted colors. 54" width. Yard **1.00**

Iron-On-Pellon
Interfacing. 36" width. Yard **1.49**

★★

PHONE 420, VULCAN

ROBINSON STORES

RETAILERS OF DRY GOODS
VARIETY STORE MERCHANDISE

F. C. NATTRASS, Owner — E. LAROCHE, Manageress

BRIEF ITEMS OF LOCAL INTEREST

Mrs. Peter Dawson, Mrs. C. L. Kuykendall, Mrs. G. Ness, Miss Lynetta Parslow, Mrs. Dave Montgomery, Mrs. Boyd McKay, Mrs. S. Peacock, Mrs. Eva Allan, Mrs. D. Sharpe and Mrs. Keith Fisher attended the second annual meeting of the High River Presbyterial of United Church Women on Friday, March 13.

Bob Deans left Sunday for Three Hills where he will operate a barber shop. Mrs. Deans and children will join him there at Easter time.

Friends of Percy Myers will be sorry to learn he is presently confined to the local hospital.

Mr. and Mrs. Garnet O'Neil of Calgary, accompanied by Mr. and Mrs. Bob McCaugherty of Kelowna, B.C., were Sunday guests at the C. Northcott home. Mrs. Nelsie Robertson, Eddie and Susan were also dinner guests at the Northcott home.

The Kirkcaldy Community Club is sponsoring a card party on Friday, March 20, at 8:00 p.m., in the Kirkcaldy Community Hall. Lunch and prizes. 32-1x

Friends will be sorry to learn that Ross Clark is a patient at the Vulcan Hospital.

An open Miscellaneous Shower honoring Miss Valory Richardson, will be held Thursday, March 19, at 8:00 o'clock in the basement of the Vulcan United Church. Kindly bring your favorite recipe. 31-2nc

Mr. and Mrs. Art Stafford entertained at Sunday dinner at their home when guests were Mr. and Mrs. Simon Tuttle and Stanley, Mr. and Mrs. Jim Clark, Mrs. Ross Clark and Mrs. Robina Hutton.

Friends of Mrs. Bill Nolan will regret to learn she is presently a patient at the local hospital.

Mr. and Mrs. Weldon Greenlee, who spent an extended holiday in Arizona and other points, returned home on Thursday.

A cash bingo will be held on Saturday, March 21, in the Legion Hall. Progressive Jackpot $70. Sponsored by Ladies Auxiliary. 32-1x

Among those from Calgary who attended funeral rites for the late Mrs. Lena Myers on Saturday were Mr. and Mrs. H. Dietz, Mr. and Mrs. Dan Purdy, Mrs. Lily Pritchard, Mrs. Beulah Lorne, Mrs. J. Sauter, Otto Sauter, Mr. and Mrs. Bob Fitzpatrick, Mrs. Opal Drummond and Mrs. H. W. Johnston.

Recent visitors at the Jim O'Reilly home were Norman O'Reilly and Donald O'Reilly, both of Vancouver, B.C.

Mrs. Eunice LaRoche spent Sunday and Monday at the Calgary home of her son and daughter-in-law, Mr. and Mrs. Jerry LaRoche.

Friends will be sorry to learn that Mrs. Bob Jamison has been in the local hospital for several days. A speedy recovery is wished her.

Mr. and Mrs. Lloyd Iles of Stettler are receiving congratulations on the birth of their second son on March 14. Mrs. Iles was before her marriage Miss Shirley Northcott.

Mr. and Mrs. Jim Clark and David were Monday Calgary visitors.

Mrs. C. Northcott is presently a visitor to Stettler, while her daughter is in hospital.

Friends here of Mr. and Mrs. Elwood Mensinger will be interested to learn that they will be making their home in Calgary after spending several years at Coutts. Elwood is already in the city and his wife and children will shortly join him there.

Mr. and Mrs. Don Buehler spent the weekend with their daughter at Coutts.

Friends will regret to learn that Mrs. F. South is again confined to the local hospital.

Mr. and Mrs. Peter Degenstein and family left recently to make their home at Lomond. Mr. Degenstein's business in Vulcan is now being operated by Bill Birch, formerly of Calgary.

Ronald Brinton of the Advocate staff is a patient in the Vulcan Hospital.

— OPEN HOUSE —

Open House honoring Mr. and Mrs. C. H. Gloer of Champion, on the occasion of their 50th Wedding Anniversary will be held on Thursday, March 26, from 2:00 to 4:00 p.m. and from 7:00 to 9:00 p.m., in their home in Champion. Everyone is cordially invited. No gifts please. 32-1p

WYLIE - EVERETT WEDDING

DANCE

ALSTON HALL

Sat., March 21

Music by The Crusaders
(Don, Art, Alec and Ivan)

VULCAN THEATRE

Thur. Fri. Sat., March 19-20-21
One Show Nightly at 8:00 p.m.
Double Feature Program

"WHAT EVER HAPPENED TO BABY JANE?"
Bette Davis — Joan Crawford
— and —
"BLACK ZOO"
Color — Panavision

★

Matinee Sat., March 21, 2:30 p.m.
Tues. Wed., March 24-25
One Show Nightly at 8:00 p.m.
"WALK THE PROUD LAND"
Starring Audie Murphy
Anne Bancroft — Pat Crowley
His courage faced Geronimo's last desperate stand!
— Cinemascope —

Exquisite

A new pattern in crystal

Complete Selection Now Available

BASSETT'S JEWELLERY
PHONE 175, VULCAN

NOTICE

An important development has altered the Vulcan District Recreation Centre's original plan to convert the Vulcan arena to artificial ice and community centre use. It is now possible to purchase an almost-new curling rink at Calgary, have it dismantled and rebuilt as a skating rink and community centre on a Vulcan site.

This is viewed by the Recreation committee as an almost once-in-a-lifetime opportunity to have artificial ice and community centre under one roof and because of the urgency and importance of this matter it is proposed to hold a

Public Meeting

in the Vulcan Lodge Hall

MONDAY, MARCH 23rd, 8 p.m.

The whole project will be outlined and discussed and from public reaction, will come a decision as to the future course of the centre.

THIS IS VITAL TO VULCAN AND DISTRICT

Vulcan Food Market

SHOP & SAVE WITH QUALITY, FRESHNESS AND VARIETY

PHONE 156— FREE DELIVERY TWO DELIVERIES DAILY— 11:00 a.m. & 4:00 p.m.

— SUPERB FRESH AND CURED MEATS —

DELICIOUS EASTER HAM

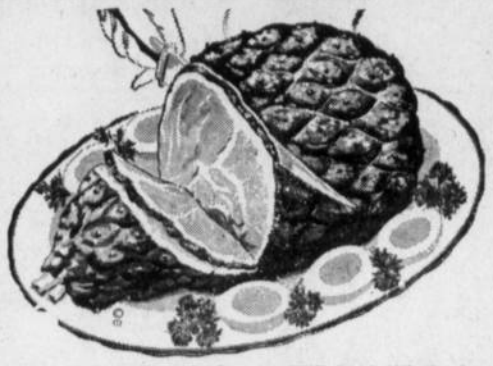

Per lb. . **.49**

Regular tender cured or ready to eat . . . Buy them today — Will hold till Easter

Roast Pork Boston Butt, boneless, easy to carve. Per lb. ..... **.59**

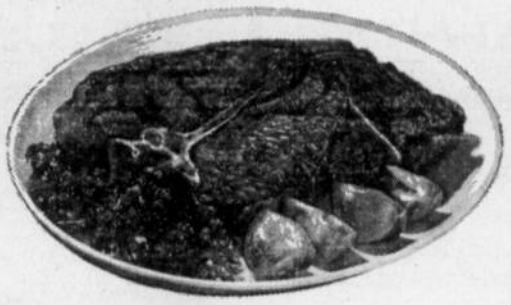

T-Bone or SIRLOIN STEAK Per lb.— **.69**

Steaks Minute-fry tenderized beef. Lb. .... **.69**

"FRESHEST BY FAR" QUALITY PRODUCE

Snow-white **Cauliflower** Per lb. . . . . **.29**

Golden Ripe **BANANAS** 5 LBS **.89**

CRISP **NEW CABBAGE** Green ..... 2 LBS **.25**

FANCY FROZEN **STRAWBERRIES** 15 oz. ..... 2 PKGS **.79**

Easter Baskets

Filled with chocolate and marshmallow and candy treats

Per bskt. . . . . **.99**

Always Buy Quality In Nationally Advertised Prices

TOMATO JUICE Hunt's ..... 3 FOR **1.00**

McCORMICKS MARSHMALLOW COOKIES 2 pkgs .69

LIQUID DETERGENT **ENCORE** 46 oz. ..... **.89**

NOW IN STOCK— New Betty Crocker Noodles, Romanoff and Italiano.

DR. BALLARDS **CAT FOOD** Beef and Liver or Chicken ..... 5 TINS **.89**

PERFEX BLEACH Per gal. ..... **.89**

Scott Towels Assorted colors .. 2 PKGS **.89**

Betty Crocker Cake Mix White or Devils Food— 2 for **.79**

PORK & BEANS Choice, 15 oz.— 6 tins **.89**

KETCHUP Heinz Tomato, 20-oz. btls. ..... 2 FOR **.89**

— PRICES EFFECTIVE ON SPECIALS —

Grocery and Frozen Food— Thur. to Tues. Produce and Meats— Thurs., Fri. and Sat.